This is a digital copy of a book that was preserved for generations on library shelves before it was carefully scanned by Google as part of a project to make the world's books discoverable online.

It has survived long enough for the copyright to expire and the book to enter the public domain. A public domain book is one that was never subject to copyright or whose legal copyright term has expired. Whether a book is in the public domain may vary country to country. Public domain books are our gateways to the past, representing a wealth of history, culture and knowledge that's often difficult to discover.

Marks, notations and other marginalia present in the original volume will appear in this file - a reminder of this book's long journey from the publisher to a library and finally to you.

Usage guidelines

Google is proud to partner with libraries to digitize public domain materials and make them widely accessible. Public domain books belong to the public and we are merely their custodians. Nevertheless, this work is expensive, so in order to keep providing this resource, we have taken steps to prevent abuse by commercial parties, including placing technical restrictions on automated querying.

We also ask that you:

+ *Make non-commercial use of the files* We designed Google Book Search for use by individuals, and we request that you use these files for personal, non-commercial purposes.
+ *Refrain from automated querying* Do not send automated queries of any sort to Google's system: If you are conducting research on machine translation, optical character recognition or other areas where access to a large amount of text is helpful, please contact us. We encourage the use of public domain materials for these purposes and may be able to help.
+ *Maintain attribution* The Google "watermark" you see on each file is essential for informing people about this project and helping them find additional materials through Google Book Search. Please do not remove it.
+ *Keep it legal* Whatever your use, remember that you are responsible for ensuring that what you are doing is legal. Do not assume that just because we believe a book is in the public domain for users in the United States, that the work is also in the public domain for users in other countries. Whether a book is still in copyright varies from country to country, and we can't offer guidance on whether any specific use of any specific book is allowed. Please do not assume that a book's appearance in Google Book Search means it can be used in any manner anywhere in the world. Copyright infringement liability can be quite severe.

About Google Book Search

Google's mission is to organize the world's information and to make it universally accessible and useful. Google Book Search helps readers discover the world's books while helping authors and publishers reach new audiences. You can search through the full text of this book on the web at `http://books.google.com/`

ABERDEEN C OF S TRAINING COLLEGE

APPENDIX

TO CLASS RECORDS

FROM 1874-75

TO 1894-95

Church of Scotland

Training College, Aberdeen

Appendix to Records of Classes

Anno Domini 1874-1875

to 1894-1895

W. JOLLY & SONS
Printers, ABERDEEN

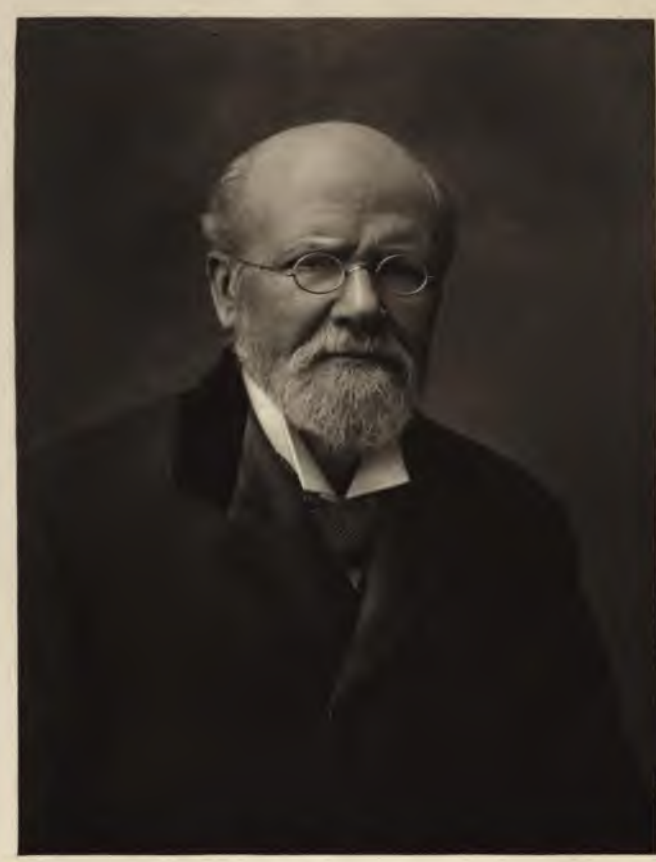

Joseph Gibbie LL.D.

Joseph Ogilvie LL.D

The Church of Scotland Training College
in Aberdeen
Joseph Ogilvie, LL.D.
Principal

Appendix to Records of Claſſes

from 1874-75
to 1894-95

Privately Printed at the Albany Press
Aberdeen
in 1907

ILICET.

So we are here at the end!
We are only a part of the past.
Our hearth-stone will soon be cold,
Sit round the dying fire,
Sing softly, ere we go,
The end of the dear old song.

For three and thirty years
Has the College done its work.
New the New Order comes,
With many gifts to give;
Let it stand on the threshold—still ours—
While we bid good-bye to the Old.

What of the man whose life
Was lived for Duty and us,—
The thought of whom is a strand
Of gold, shot through the web
Of plain and featureless life;
The memory of whom is a gleam
From the long-lost jewel of youth,
Dropped in the work-a-day world?

Is there nothing left for him
But the fireside chair of age,
Whence to watch life's embers fall,
As the quiet wraps him round?
Is it true, as they tell us, that work
Is over, and now comes rest,
And the gloaming holiday?
No,—a thousand times, No!

Does the hilt make the blade of the sword,
The haft the edge of the tool,
Or the place and the sphere of work
The heart and soul of the man?

This is no ended life—
This is no worn-out tool,
Flung down to lie and rust—
Rather we love to think
The great Artificer—God—
Walking the floors of His worlds
Shall cast His eye on the blade,
Burnished by service and love,
Stoop to the shine of the steel,
Handle and haft it anew,
Not for rest, but for use—
Use both on Earth and in Heaven:

"Burnished by service and love!"
Who should know better than we,
We whom he served and he loved?
Here stands his work to endure,
And the reward is with God!

BESSIE CRAIGMYLE

May 12th, 1907.

CONTENTS.

	Page
Poem: Ilicet - - - - - - - -	v
Foreword - - - - - - - - -	ix
Committee of Management - - - - -	x
Lecturers and Teachers - - - - - -	xii
Statistics - - - - - - - - -	xvii
Record of Class: 1874-75 - - - - - -	1
" " 1875-76 - - - - - -	3
" " 1876-77 - - - - - -	5
" " 1877-78 - - - - - -	7
" " 1878-79 - - - - - -	9
" " 1879-80 - - - - - -	11
" " 1880-81 - - - - - -	13
" " 1881-82 - - - - - -	15
" " 1882-83 - - - - - -	17
" " 1883-84 - - - - - -	19
" " 1884-85 - - - - - -	21

Page

Record of Class: 1885-86 - - - - - 23
" " 1886-87 - - - - - 25
" " 1887-88 - - - - - 27
" " 1888-89 - - - - - 29
" " 1889-90 - - - - - 31
" " 1890-91 - - - - - 33
" " 1891-92 - - - - - 35
" " 1892-93 - - - - - 37
" " 1893-94 - - - - - 39
" " 1894-95 - - - - - 41
H.M. Inspector of Training Colleges 1874 to the present time - - - - - - 44
Postscript - - - - - - - - - 45

FOREWORD.

A Record of the first twenty-one Classes connected with the Aberdeen Church of Scotland Training College was sent out in the year 1895, and a similar volume has now been prepared for the Classes from 1895 to 1907. While it was not possible in this later volume to bring up to present date the history of members of Classes previous to 1895, their names appear in an Appendix, along with their present addresses, as far as they could be discovered, and photographs of the Class Groups. It has been thought that this Appendix would be of interest to the Classes belonging to the earlier period, and it is now issued, bound separately, for their benefit.

COMMITTEE OF MANAGEMENT.

List of those who have been Members of the Committee of Management from the opening of the College to the present date.

Date of First Appointment.	
1873.	The Rev. Professor Pirie, D.D., afterwards the Very Rev. Principal Pirie, 1873 to 1878.
1873.	Rev. Henry Cowan, B.D., minister of West Parish, Aberdeen, now Rev. Professor Cowan, D.D., of Aberdeen University, 1873 to 1878, February to November, 1882, 1894 to 1906. Chairman, 1898 to 1907.
1873.	Alexander Simpson, Advocate, 1873 to 1878, 1892 to 1900 (date of death).
1873.	Rev. Professor Black, LL.D. Chairman, 1873 to 1881 (date of death).
1873.	Rev. Professor Milligan, D.D., 1873 to 1893 (date of death). Chairman, 1881 to 1893.
1874.	Rev. A. Irvine Robertson, minister of West Parish, Aberdeen, now of Clackmannan, 1874 to 1878.
1874.	William Yeats of Aquharney, 1874 to 1892.

Date of First Appointment.	
1882.	Rev. Professor Christie, D.D., 1882 to 1889 (date of death).
1889.	Rev. James Cooper, B.D., minister of East Parish, now Professor Cooper, D.D., of Glasgow University, 1889 to 1898. Chairman, 1894 to 1898.
1892.	Rev. Professor Stewart, D.D., now the Very Rev. Principal Stewart, St. Andrews University, 1892 to 1894. Chairman, 1893 to 1894.
1894.	Professor Trail, M.D., F.R.S., 1894 to 1907.
1899.	Rev. R. H. Fisher, B.D., Minister of West Parish, Aberdeen, now Dr. Fisher of Morningside, Edinburgh, 1899 to 1901.
1900.	D. M. M. Milligan, Advocate, 1900 to 1907.
1902.	Rev. James Smith, B.D., minister of St. George's-in-the-West Parish, 1902 to 1907.
1904.	Rev. A. J. Milne, LL.D., minister of the Parish of Fyvie, Moderator of the Church of Scotland, 1905-6. Died May 15th, 1907.
1904.	Patrick Cooper, Advocate, 1904 to 1907.
1905.	Rev. Professor Davidson, LL.D., 1905 to 1907.
1906.	Rev. Gordon J. Murray, B.D., minister of Greyfriars Parish, Aberdeen, 1906 to 1907.

LECTURERS AND TEACHERS.

Kerr, James, (1874), M.A., Aberdeen. Head Master of Practising School. Previously Head Master of Tarland Public School. Died 4th June, 1898.

Kennedy, Joseph, (1874). Teacher of Drawing. Resigned in 1877.

Wilson, James, (1874). Teacher of Singing. Resigned in 1883.

Craigmile, Hannah, (1874). Teacher of Domestic Economy. Resigned in 1875.

Ogg, Sarah, (1874). Teacher of Needlework. Resigned in 1875.

McWilliam, Robert, (1875), M.A., Aberdeen. Lecturer. Previously Head Master in Monymusk Public School. Resigned 1880 on his appointment as Principal of Gill College, Somerset East, South Africa. Died 10th May, 1903.

Adlington, John, (1875). Teacher of Pianoforte. Resigned in 1877.

Newsam, Fanny, (1875). Music Governess. Resigned in 1878.

Boudin, E., (1875). Teacher of French. Resigned in 1877.

Ross, Lucy, (1875). Teacher of Infant School Management and Domestic Economy, and Mistress of Infant Department in Practising School. Resigned in 1879. Married in that year to Rev. George Mackie, C. of S. Mission, Beyrout.

Andrew, Mary, (1876). Lady Superintendent of Boarding House, and Teacher of Needlework. Resigned in 1877 on opening a private school in Aberdeen. Died in 1887.

Vollar, Mary, (1877), Lady Superintendent and Teacher of Needlework. Resigned in 1892.

Parker, Septimus, (1877). Teacher of Pianoforte. Resigned in 1883. Died in 1885.

Fraser, John P., (1877). Teacher of Drawing. Resigned in 1882.

Cleland, Elizabeth, (1878). Teacher of French and Music Governess.

Blanca, W., (1879). Teacher of French. Resigned in 1880.

Milne, Jane, (1880). Teacher of Infant School Management and Domestic Economy, and Infant Mistress in Practising School. Resigned in 1881. Married in that year to Rev. John Burgess, M.A. Now in Australia.

Bissett, Margaret, (1880). Teacher of Domestic Economy, and Assistant Teacher in Practising School. Resigned in 1881. Married in that year to William Smith, Harbour Engineer, Aberdeen.

Anderson, Peter John, (1880), M.A., Aberdeen, LL.B., Edinburgh. Lecturer. Previously Assistant to the Professor of Natural Philosophy in

the University of Aberdeen. Resigned in 1893, on his appointment as Librarian to the University.

Reid, Margaret Ann, (1881). Teacher of Infant School Management and Domestic Economy, and Infant Mistress in Practising School. Resigned in 1891. Married 1895 to Rev. Duncan McGregor, Torphins.

Hanna, John, (1882). Drill Instructor. Resigned 1884.

McLeod, Alfred, (1882). Teacher of Elocution and Phonetics.

Clarke, Isabella, (1882). Teacher of Household Management, French, and German.

Hoffmann, Jacob, (1883), L.R.A.M., London. Teacher of Singing and Pianoforte. Died in September, 1895.

McCann, J. P., (1883). Teacher of Drawing. Resigned in 1896.

Black, Robert, (1884). Drill Instructor. Resigned 1887.

Black, Mrs. Margaret,(1885). Of the Glasgow School of Cookery. Gave a course of Lessons in Cookery in the College, annually, until 1893.

Worship, Ella Georgina, (1885). Teacher of Needlework. Diplomeé of the London Institute for the advancement of Plain Needlework. Resigned 1896.

Brown, George, (1885). Teacher of Drawing. Resigned in 1893 on receiving an appointment in Glasgow.

Williams, Alexander Malcolm, (1886). M.A., Aberdeen. Lecturer. Resigned in 1889, on his

appointment as Lecturer in the C. of S. Training College, Glasgow.

Cruden, George, (1888), M.A., Aberdeen. Teacher of Physical Training.

Thomson, John, (1888). Assistant Teacher of Physical Training. Resigned 1894.

Cruickshank, Helen Isabella, (1888). Assistant Teacher of Physical Training. Full charge of Female Students' classes since 1904.

Craib, David, (1889), M.A., Aberdeen, Lecturer. Resigned 1896.

Murray, Loveday, (1892). Assistant Teacher of Drawing. Resigned 1900. Married 12th July, 1900, to Rev. Joseph McPherson, The Manse, Newmill, Keith.

Smith, Annie Eliza, (1892). Teacher of Infant School Management, and Infant Mistress in Practising School. Resigned in 1893, on being appointed Infant Mistress of Ashley School, Aberdeen. Married in 1900, to Adam Maitland, Slate Merchant, Aberdeen.

Morrison, Jessie, (1893). Lady Superintendent of Boarding House, Mistress of Method, and Teacher of Needlework. Diplomée of the London Institute for the advancement of Plain Needlework. Died 23rd February, 1907.

Wattie, James McPherson, (1894), M.A., Aberdeen. B.A., Oxon. Lecturer. Previously Classical Master in Watson's College, Edinburgh. Resigned January, 1897, on his appointment as H.M. Inspector of Schools.

Matthews, Henry Carnie, (1895). Teacher of Physical Drill.

Kirby, John, (1895). Teacher of Singing. Died. August, 1905.

Nisbet, J. M., (1895). Teacher of Pianoforte.

Taylor, James, (1896), M.A., Aberdeen. Lecturer in English, Classics and History.

Ogg, Robert S., (1896). Teacher of Drawing. Resigned 1902.

McGregor, Charles, (1897), M.A., Aberdeen. Lecturer in Science, Mathematics and Geography.

McKenzie, Duncan, (1898), M.A., Aberdeen. Head Master of Practising School.

Dunbar, Lily Jane, (1901). Assistant Teacher of Science and Mathematics. Resigned 1903.

Henderson, Alexander R., (1901). Teacher of Woodwork.

Weston, Frederick, (1902). Teacher of Drawing. Resigned 1904 on receiving an appointment in Glasgow University.

Douglas, Christina Laird, (1904). Assistant Teacher of Science and Mathematics. Resigned December, 1906. Married February, 1907, to Nathanael Litster, Aberdeen.

Morin, Jeanne, (1903-4). Assistant Teacher of French.

Souter, Anne Mary, (1904). Assistant to Mistress of Method and Teacher of Needlework.

Richardson, Alexander M. S., (1904). Teacher of Drawing.

Du Bled, Marcel, (1904). Assistant Teacher of French.

STATISTICS

During the period 1874-95.
787 were enrolled as students.

During the period 1895-1906,
707 have been enrolled as students, of whom 130 are at present in attendance.

152	were born	in the City of Aberdeen.
268	„	in the County of Aberdeen, outside the City.
29	„	in the County of Kincardine.
30	„	in the County of Forfar.
86	„	in the County of Banff.
44	„	in the County of Moray.
5	„	in the County of Nairn.
49	„	in the County of Inverness, and north thereof.
32	„	in other parts of Scotland.
6	„	in England.
2	„	in Calcutta.
1	„	in Ceylon.
2	„	in the United States.
1	„	in South Africa.
707	Total.	

[illegible] belonged to the Church of Scotland.
[illegible] . . the Free Church or U.P. Church before Union or United Free Church.
[illegible] . . the Free Church after the Union.
[illegible] . . the Congregational Church.
[illegible] . . the Episcopal Church.
[illegible] . . the Baptist Church.
[illegible] . . the Evangelical Union.
[illegible] . . the Wesleyan Church.
[illegible] . . the Plymouth Brethren.
[illegible] . . the Original Secession.
[illegible] . . the Unitarian Church.
[illegible] were undenominational.

[illegible] Total.

[illegible] had been Pupil Teachers.
[illegible] were appointed in Scotland on leaving the College.
66 were appointed in England on leaving the College.
417 have earned the Parchment Certificate.
440 are now teaching in Scotland.
59 are now teaching in England.
9 are now teaching abroad.
75 are married, including 13 Male Teachers.
9 are dead.

NORMAL TRAINING COLLEGE.
ABERDEEN. 1875.

APPENDIX

CLASS 1874-75

Allardyce, Annie. Dead (1876).

Bruce, Elizabeth Simpson, (Mrs. Alexander B. Hunter) Inchberry, Rothes.

Cattanach, Annie, (Mrs. Faith) Glendye, Strachan.

Clubb, Eliza Gordon. Dead.

Cooper, Mary G. Dead (1880).

Cruickshank, Mary Hay, (Mrs. Grant) U.F. Manse, Botriphnie.

Davidson, Agnes Oswald. Dead.

Forbes, Eliza, (Mrs. John Wilson) 2 Leenwen Rust Terrace, the Gardens, Cape Town.

Forrester, Annie. Married in 1877 to a Missionary in Africa.

Gordon, Katherine J. Married in 1879 to Schoolmaster in Portgordon.

Gray, Susan, (Mrs. A. Troup) 3 Deebank, Ballater.

Greig, Maggie. (Mrs. Ironside) c/o Mrs. Sutherland, Longwood, Coniston Drive, Edinburgh.

Hinchliffe, Isabella, (Mrs. William Campbell) 60 St. Swithin Street, Aberdeen.

Jamieson, Mary, (Mrs. Alexander Forbes) 12 Ann Street, Stonehaven.

Johnstone, Mary Anne, (Mrs. Arthur Livingstone) Uphall, Midlothian.

Macleod, Annie (Mrs. James Primrose) Auchinclech, Rothiemay.

Murray, Jane (Mrs. James Smith) Bogside, Eden, Banff.

Mutch, Mary, (Mrs. James Smith) Tanfield House, Peterhead.

Myron, Elizabeth Symon, Lady MacPherson Grant's School, Ballindalloch.

Nicol, Maggie, (Mrs. W. Bannerman) c/o Mrs. Paton, East School, Maryculter,

Sandison, Elizabeth. Dead (1876).

Shand, Charlotte Anne Lindsay, (Mrs. Alexander Leith Davidson) Ruthwell P.S., Dumfries-shire.

Slesser, Isabel, (Mrs. Wm. S. Sutherland) Longwood, Coniston Drive, Edinburgh. Died 1907.

Smith, Elizabeth (Mrs. Thomson) Kirkton, Bourtie.

Stott, Isabella, (Mrs. Dan Munroe) St. Johns, Newfoundland.

Stuart, Margaret, (Mrs. John Milne) 272 Great Western Road.

Watters, Elizabeth, Bulwark School, Maud.

Wattie, Elizabeth, (Mrs. Robert MacWilliam) the Manse, Crawfordjohn, Abingdon, Lanarkshire.

Wilson, Catherine (Mrs. John Souter). Dead.

Yeoman, Mary Brebner, Newbattle Public School, Dalkeith.

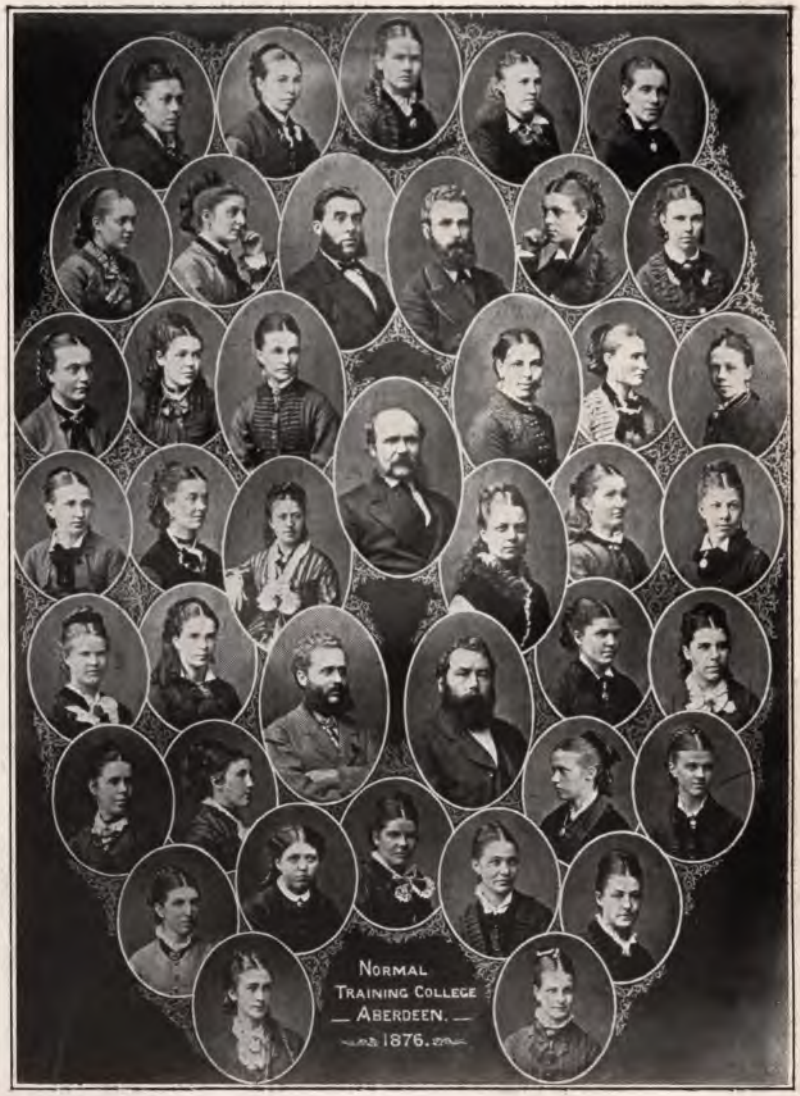
NORMAL
TRAINING COLLEGE
ABERDEEN.
1876.

CLASS 1875-76

Anderson, Margaret, Gartly Villa, Scalphill Road, Burton-on-Trent.

Arthur, Jane Marr, Middle Public School, Aberdeen.

Booth, Maggie, (Mrs. Chas. Craib) 26 White Street, Partick, Glasgow.

Bruce, Maggie B., (Mrs. Cooper) Glencairn House, Kingston Crescent, Portsmouth.

Cantlay, Jane, (Mrs. Gray) Ceylon.

Clark, Mary, (Mrs. Robert Semple) 24 Balmoral Place, Aberdeen.

Cooper, Barbara, (Mrs. Alexander Smith) Primrose Hill, Old Aberdeen.

Cruickshank, Mary, (Mrs. Muir). Dead.

Dale, Eliza Salmond, Headmistress Girls' School, Poolespark, London, N.

Divorty, Maria C. Dead.

Duguid, Elsie Jessie, (Mrs. David Davidson) 19 St. Albans Road, Willesden, London.

Durno, Isabella M., (Mrs. Ogg) St Andrew's Episcopal School, Aberdeen.

Findlay, Agnes, (Mrs. Charles H. A. Stiles) 1035 Hunt Avenue, Rogers Park, Chicago.

Ganson, Barbara, Superintendent, Industrial School, Bristol.

Ganson, Mary Crawford, Ferryhill P.S., Aberdeen.

Grant, Christina, (Mrs. Arthur Stephen), Dead.

Hall, Jane, (Mrs. Alexander Campbell) 22 Ardbeg Road, Rothesay.

Harper, Isabella, (Mrs. William Duncan) Scotia, Lhanbryde, by Elgin.

Laing, Maggie, (Mrs. H. E. Michie) U.F. Church Manse, Stonehaven.

Leith, Julia May Kilgour, 21 Albion Crescent, Dowanhill, Glasgow.

Leslie, Helen, c/o A. T. Edkins, Bitterwoods, Glen Grey, Queenstown, Cape Colony.

Merson, Helen, (Mrs. H. M. Helvie) National Soldiers' Home, Los Angeles, California, U.S.A.

Middleton, Isabella, 42 Holburn Road, Aberdeen.

Milne, Jane, (Mrs. John Burgess) Barlingness, 745 Illawara Road, Marrickville Church, Sydney.

Milne, Sarah Ferguson, Public School, Macduff.

Nicol, Anne Eliza, (Mrs. John Paton) Public School, Maryculter.

Nisbet, Elizabeth Douglas, Headmistress, Torry Public School, Aberdeen.

Roger, May, (Mrs. Alexander Rust) Suttie, Kintore.

Sim, Agnes, (Mrs. Thomson T. Booth). Dead (1894).

Smith, Jeannie, Headmistress Lesmore P.S., Rhynie.

Smith, Margaret Ferguson, Headmistress, Scawfell Street Public School, London.

Spence, Jessie Mary, (Mrs. John A. Paterson). Dead (1894).

Taylor, Jane, (Mrs. B. S. Panton) Headmistress, Murray's Institution, Macduff.

Taylor, Margaret Ann, (Mrs. Alexander Strathdee) Post Office, Ballindalloch.

Watt, Elizabeth, (Mrs. John Catto) the Manse, Fintray.

EC
NORMAL TRAINING COLLEGE
ABERDEEN 1877

CLASS 1876-77

Alexander, Jane, Grangetown School, Middlesboro', Yorkshire.

Allan, Barbara. Married in Queensland.

Allan, Mary Watson, (Mrs. Alexander Duthie) 17 Argyll Place, Aberdeen.

Annand, Mary, Albert Place, Dufftown.

Birnie, Helen, (Mrs. Alexander Kemp) Longhill School, Huntly.

Brown, Annabella. Married in China.

Burnett, Jane, Broomhill P.S., Aberdeen.

Cameron, Ann, Glasgow.

Chapman, Ann, (Mrs. Dr. Rae) 39 Belgrave Terrace, Aberdeen.

Cleland, Elizabeth, Lecturer, Church of Scotland Training College, Aberdeen.

Crockett, Helen Burgess, (Mrs. George B. Smith) 1 Panmure Terrace, Montrose.

Cumming, Ann Anderson, (Mrs. R. A. Morgan) Spittal School, Caithness.

Don, Ann. Dead.

Duncan, Eleanor K.

Easton, Mary, (Mrs. Alexander Will) Schoolhouse, Insch

Ewen, Ann, (Mrs. Wm. C. Farrell) 204 Great Western Road Aberdeen.

Forbes, Eliza H., 57 Victoria Street, Aberdeen.

Fullarton, Margaret. Dead (1882).

Gall, Isabella, North Schoolhouse, St. Fergus.

Garrow, Mary, (Mrs. James Lobban). Dead.

Grant, Annabella, (Mrs. John M. Anderson) Isleornsay Skye.

Grant, Joanna, 23 St. Dunstan's Road, Hammersmith, London, S.W.

Gray, Mary, (Mrs. Wm. C. G. Milne) Hillhead, Peterwell, Fyvie. Died 1907.

Groundwater, Margaret P., (Mrs. Duguid) 20 Hillside Road, Wallasey, Cheshire.

Imray, Mary Michie, (Mrs. David Ogilvie). Dead (1882).

Joass, Elizabeth. Dead (1880).

Mackie, Anna, Lady Stewart's School, Aberfeldy.

Mackie, Jemima, (Mrs. John Y. Easton) Latch, Foveran.

Mackie, Margaret, 1 Bosville Terrace, Portree, Skye.

McGregor, Isabella. Dead (1879)

McGregor, Mary Ann, Skene Square P.S., Aberdeen.

Michie, Margaret, Mrs. Herbert Grice.

Nicol, Alexandrina, (Mrs. H. B. Craig) 112 Nithsdale Road, Pollockshields, Glasgow.

Ogilvie, Sarah. Dead (1882).

Reid, Agnes, Public School, Lhanbryde, by Elgin.

Roy, Mary, Skene Square Public School, Aberdeen.

Shand, Wilhelmina. Dead.

Stephen, Isabella, (Mrs. Wm. Angus) 7 Burns Road, Aberdeen.

Taylor, Georgina Gordon, (Mrs. James Martin) Hallbyres, Strathaven, Lanarkshire.

Traill, Mary Ann. Dead (1882).

1878.
C. of S. TRAINING COLLEGE
ABERDEEN. 78

DR. OGILVIE'S PRESENTATION.

Last Saturday the Mitchell Hall contained a unique gathering. From many parts the students of Dr. Joseph Ogilvie gathered to do him honour. It was no formal meeting; no one went to it because they were forced to do so for politic reasons. All were there because they loved the old man under whom they had sat, because they delighted to see and hear him again. The speeches were lengthy, and sometimes even prosy, but no one minded. We sat and listened patiently. To Mr. Andrew, H.M.C.I.S., I give the palm as having made the most rousing speech. It was so honest, so genuine, so hearty, that the audience were quite carried away by it. Mr. C. Macgregor, however, made the speech most enjoyed by the students. His sly allusions to the Rector's "little ways" in dealing with unprepared pupils brought down the house. They recalled many an uncomfortable moment for the majority of us. Congratulations to Mr. C. Macgregor. He is a capital platform speaker. One of the most amusing incidents of the meeting was the uprising of Mrs. Ogilvie, after declining to reply for her own presentation, and commanding the Rector to stop speaking about her.

The second part of the proceedings after the presentations took place was quite as interesting as the first. Every one set out to look for those members of her own class who were present. Many a happy meeting there was. Some had not met for twenty, even thirty years. I heard of nine members of one class who adjourned to a tea-room in Union Street, and over a cup of tea had a delightful talk over old times. Groups of this sort were to be seen in many cafes in town. Old students came

from long distances to be present at this function. What was it in Dr. Ogilvie that could inspire this love? It was his genuine interest in every one of us, his kindly heart, and his kindly sympathy. He was easily approached by anyone who had a favour to ask, or who wished for advice. Harsh, unkind words found no place in his vocabulary. His rule was by love, and the influence of that remained, and still remains with all of us; and his example taught us how much may be done by kindness. We all echo the hope expressed by most of the speakers last Saturday, that he may long live to enjoy his retirement.—*Aberdeen Evening Express*, 11*th January*, 1908.

M. ANDERSON.

CLASS 1877-78

Adam, Jessie Elizabeth, L.L.A., Daniel Stewart's College, Edinburgh.

Annand, Georgina R., (Mrs. T. Hislop,) Schoolhouse, Ratho.

Bain, Margaret, (Mrs. Robert Anderson) 12 Belvidere Street, Aberdeen.

Barclay, Anna, Auchterless.

Barrack, Mary, (Mrs. Minty) Milltimber.

Beattie, Clara Mowbray, (Mrs. Edwards,) 52 Griffin Road, Plumstead, Kent.

Berry, Elizabeth, (Mrs. Wm. Robertson);

Brown, Isabella, (Mrs. Wm. Lorimer) Schoolhouse, Forglen, Turriff.

Bruce, Helen W. G. Dead.

Chalmers, Jeannie, Schoolhouse, Corrennie, Cluny.

Clark, Penuel, (Mrs. J. O. Thomas) 224 Nantwich Road, Crewe.

Cormack, Mary, George Watson's College, Edinburgh,

Davidson, Elsie Jane, (Mrs. Wm. Stephen) (?)Protston Hill, Troup, Banff.

Davidson, Jean Rosie, George Watson's College, Edinburgh.

Farquhar, Isabella Cummine, (Mrs. Louis G. Lawson).

Fraser, Isabella M. Dead.

Fraser, Kate, (Mrs. J. Hadden) Raemoir School, Banchory.

Garden, Annie Logan, (Mrs. Lewis Stewart) near Lonmay.

Gauld, Isabella Garden, (Mrs. Wm. Sim) Schoolhouse, Dalserf.

Innes, Jean, (Mrs. Sandison) Oakwood Cottage, Avochie, Huntly.

ow, Jemima Jane Kinnear, (Mrs. James Aitken). Dead (1890).

Lunan, Lizzie, (Mrs. James M. Ross) Burgh School, Kinross (?).

McRobb, Williamina, (Mrs. John Hall) 28 Malvern Street, Newcastle.

Milne, Annie, Mill of Tipperty, Kincardineshire (?)

Milne, Jane, Kildrummy School, Mosset.

Minto, Helen Forbes, (Mrs. R. Mirrlees) Schoolhouse, St. Combs, Fraserburgh.

Mitchell, Joanna Milne, Lady Superintendent, Crichton Royal Institution, Dumfries.

Moir, Jane, Shields Road School, Glasgow.

Morrison, Annie Donaldson, Harris Academy, Dundee.

Mortimer, Jessie, Burgh School, Banff.

Parman, Alice.

Ross, Joan Montgomery, (Mrs. Alex B. Chessor) 35 Saltoun Place, Fraserburgh.

Shand, Janet Martin, Millbank, Woodside.

Sinclair, Isabella Catherine, (Mrs. Walter C. Beddy,) Beddy's Hotel, Jagersfontein, Orange River Colony, S. Africa.

Smith, Elizabeth, (Mrs. Geo. Cran) Morlich, Towie, Aberdeenshire.

Smith, Isabella

Stewart, Maggie, (Mrs. George Innes) Public School, Birss.

Stuart, Mary Ann.

Thomson, Jane Elizabeth L.L.A., Huntly Place, Fochabers.

Wright, Jane, (Mrs. A. H. Hofmeyr) 48 Fairbairn Street, Worcester, S. Africa.

THE TRADES COLLEGE,
ABERDEEN,
1872

CLASS 1878-79

Bisset, Margaret, (Mrs. Wm. Smith) Stanhope Lodge, Norwood, London, N.

Calder, Jessie, 15 Arduthie Terrace, Stonehaven.

Cameron, Isabella, Preston Street P.S., Edinburgh.

Clark, Jane, Headmistress, York Street P.S., Aberdeen.

Coutts, Charlotte, (Mrs. Wm. Ferguson) Schoolhouse, Savoch, Auchnagatt.

Coutts, Margaret. Dead (1891).

Cruickshank, Margaret W. L., South Morningfield School, Edinburgh.

Dick, Annie, (Mrs. Lobban) Ruthrie, Banff.

Dinnie, Hannah. Dead (1879).

Duff, Agnes, (Mrs. James D. Law) Box 264, Lancaster P.A.

Duguid, Margaret. Dead (1888).

Duncan, Christina, (Mrs. Thomas Davidson) Overlook, Banchory-Ternan.

Forbes, Annie, Headmistress, Infant-School, Peterhead.

Gill, Jane, (Mrs. Thomas Couston) Liberton P.S., Edinburgh.

Gillanders, Mary, Skene Square P.S., Aberdeen.

Gray, Helen, Public School, Inverallochy.

Hunter, Margaret Rebecca, (Mrs. Henry G. Gannaway) 7 Oxford Terrace, Renfrew, or Palazzina, Faggiani, *via* Colombara, Cornigliano, Ligure, Italy.

Johnstone, Isabella Mackie, (Mrs. Wm. U. Kemp) Schoolhouse, Cornhill, Banff.

Kemp, Jane, (Mrs. Edward) 51 Clincart Road, Mt. Florida, Glasgow.

Kennedy, Isabella Mollison, c/o Miss Anderson, Teacher, Volksrust, Orange River Colony, S. Africa.

Lamb, Agnes, (Mrs. Alex. Taylor) Kirktown, Alvah, Banff.

Lobban, Isabella, (Mrs. James Thomson) 29 Colinton Road, Edinburgh.

Massie, Jane Ann, (Mrs. G. C. Milne). Dead (1893).

Milne, Barbara. Dead (1886).

Morrison, Elsie Forbes, (Mrs. Urquhart,) Police Station, Cullen.

Morrison, Jessie, Lecturer, Church of Scotland Training College, Aberdeen. Died 1907.

Mowat, Annie, (Mrs. James Geddes) Schoolhouse, Rothiemay.

Reid, Jane, Preston School, Durris.

Reid, Jessie, (Mrs. James Christie) Backhill, Kemnay.

Reid, Margaret, (Mrs. Duncan McGregor) The Manse, Torphins.

Ross, Isabella, (Mrs. Watt,) East Mains, Aboyne.

Ross, Margaret, c/o Rev. Mr. Bremner, Schoolhouse, Fyvie.

Scott, Jane, Mrs. Wm. R. Kirkham. Dead.

Smart, Mary. Dead (1882).

Smith, Mary Anne, Portknockie P.S., Banffshire.

Strachan, Helen, (Mrs George A. Matthews) 19 St. Michaels Road, Stockwell, London.

Taylor, Eliza Margaret, (Mrs. James G. B. Forbes), 107 Queen Street, Peterhead.

Taylor, Mary Anne, (Mrs. James Ross) Schoolhouse, Balleran, Mintlaw.

Tough, Annie, Laurel Bank, Banchory-Ternan.

Watt, Christina Bruce, (Mrs. Alex. Taylor) Schoolhouse, Errol, near Perth.

CHURCH OF SCOTLAND
1900
ABERDEEN
1900
NORMAL TRAINING COLLEGE

CLASS 1879-80

Aitken, Agnes Heron.

Anderson, Jennie, Mrs. John M'Lauchlan, 36 Gray Street, Aberdeen.

Balfour, Catherine. Dead (1886).

Begg, Jessie, (Mrs. J. P. McCann)

Berry, Jane, (Mrs. Wm. Littlejohn) Boys' College, Sydney.

Cheyne, Jessie Ann, (Mrs. Wm. Miller) Thurso.

Chrystie, Maggie; Milne's Institution, Fochabers.

Creighton, Jane, (Mrs. Main) Woodside Cottage, Fetternear, Inverurie.

Duffus, Margaret, (Mrs. T. Findley) Post Office, Lake Forest, Illinois, U.S.A.

Finnie, Mary Ann, (Mrs. Peter Yule) Prince Street, Peterhead.

Garrow, Jessie, L.L.A., 24 Mile End Avenue, Aberdeen.

Gray, Helen McBeath, (Mrs. W. T. Fyfe) Dead (1883).

Jackson, Mary, Kepplehill School, Bucksburn.

Johnstone, Anne Elizabeth, Ipswich.

Keith, Georgina, P.O., Olds, Alberta.

Kemp, Margaret, (Mrs. George Innes) Tullochallum, Dufftown.

Kerr, Margaret, Public School, Methlick.

Lamb, Eliza. Dead.

Leslie, Jessie, (Mrs. W. N. Lawrence) Port Moresby, New Guinea.

Logie, Fanny. Dead.

Lumsden, Jane, (Mrs. James Wiseman). Dead.

Mackay Christina. Dead.

Mackie, Barbara Milne, (Mrs. James Bisset) Roseneath, Cults.

Maitland, Jessie. Dead (1889).
Moir, Jane, (Mrs. Alex Hutcheson) Balloan, Inverness.
Reid, Helen, (Mrs. James Cheyne) St. Andrews, Orkney.
Rennet, Isabella M., L.L.A. 32 Fountainhall Road, Aberdeen.
Robertson, Christina. Dead (1889).
Robertson, Isabella Anne.
Stephen, Mary Martin, U.F.C. Mission Training School, Madras.
Still, Joanna Bella. Dead (1879).
Taylor, Louisa S. Dead.
Tocher, Agnes, c/o Mrs. Mackinlay, 43 Leamington Terrace, Edinburgh.
Wilson, Ellen, (Mrs. Alex. Wright) Vredefort, Orange River Colony, S. Africa.
Young, Margaret, (Mrs. Andrew G. Anderson), Aboyne.

ABERDEEN
CHURCH OF SCOTLAND
NORMAL TRAINING COLLEGE.

CLASS 1880-81

Bain, Jessie, (Mrs. John Gillies) Schoolhouse, Old Deer.

Brown, Isabella, (Mrs. Lorimer) Schoolhouse, Forglen, Turriff.

Cameron, Euphemia Ross, (Mrs. J. Cruden) Blythebank, West Cults.

Chapman, Isabella, (Mrs. J. Simmons).

Clark, Kate, (Mrs. Allan).

Couper, Marion, (Mrs. P. Smith) 59 Osborne Place, Aberdeen. (temporary only.)

Cruickshank, Amy Louisa, (Mrs. Smith) U.F. Manse, Inveravon.

Dale, Margaret Glasford. Dead (1887).

Dey, Annie, Headmistress, Public School, Whitestripes.

Dey, Helen, (Mrs. Wattie) Bellabeg, Strathdon.

Don, Helen, (Mrs. W. Fletcher), Mains of Findrach, by Torphins.

Fernie, Agnes Durward, (Mrs. Wm. F. Webster). Dead.

Forbes, Johan Wilson, (Mrs. Alexr. A. Gardner). Dead.

Fyvie, Isabella. Dead (1882).

Greig, Bessie, (Mrs. Webster) York Street, Peterhead.

Henderson, Elizabeth, (Mrs. Taylor), Nether Leask, Slains.

Innes, Martha, (Mrs. Alexr. M. Lawrence), Hillhead, Lonmay, Fraserburgh.

Keith, Jessie, (Mrs. J. G. Murray). London C.C.

Mackie, Mary Jamieson, Western House School, The Park, Nottingham.

Marr, Helen, (Mrs. James Burr) Burnbank, East Wemyss, Fife.

Morrison, Francis Helen, Public School, Echt.

Norrie, Jessie, Public School, New Machar.

Reid, Maggie, (Mrs. R. V. Jennings), c/o Mrs. Hendrie, 4 Southview Road, Southwick.

Rowell, Isabella Munro, (Mrs. Wm. Shirer). Dead (1889)

Selbie, Agnes Anne, (Mrs. George C. Burton), c/o Rev. Mr. Selbie, Minister of Clatt.

Shand, Eliza Jane, (Mrs. A. R. Wilson) 349 Clifton Road, Aberdeen.

Simpson, Mary, (Mrs. Main) Tillyfourie School, Monymusk.

Sinclair, Jeannie Barnett, (Mrs. John Troup) Aboyne.

Slesser, Jessie, Public School, Maud.

Spence, Helen, (Mrs. W. Leslie Mackenzie), 1 Stirling Road, Trinity, Edinburgh.

Stephen, Maggie Murray, Mill of Laithers, Turriff.

Strachan, Williamina, (Mrs. Alexr. Hutton) Easter Auquhollie, Fetteresso, Stonehaven.

Taylor, Margaret,

Turriff, Maggie, (Mrs. Thomas Young) Peterborough Girls' School, Fulham, London, S.W.

Webster, Isabella;

CHURCH OF SCOTLAND TRAINING COLLEGE
ABERDEEN
1888

CLASS 1881-82

Aberdein, Rachel Ann, (Mrs. James Aitken).

Alexander, Margaret Ann, (Mrs. Edward King). Dead (1890).

Arthur, Jane, (Mrs. Morrison) Scotia Farm, Crandell, Manitoba, Canada.

Birnie, Jane C., (Mrs. Catto) Rock Cottage, Kinaldie.

Burr, Annie. Dead.

Clyne, Alice, 77 Avenue de la Grande Armée, Paris.

Cocker, Jeannie, Episcopal School, Buckie.

Corsie, Elizabeth Isabella, (Mrs. Strachan) 95 Devonshire Road, Aberdeen.

Easton, Jane Fiddes, (Mrs. W. F. Anton) Crimond P.S., Lonmay.

Forbes, Mary, (Mrs. Frank Milne) Greenock (?)

Glennie, Margaret, Public School, Beaufort Street, Grahamstown, Cape Colony.

Grant, Elsie Strachan, (Mrs. James Thomson) 2 Erskine Street, Aberdeen.

Grant, Mary Morrison, (Mrs. Alfred Chamberlain) Rothwell, Nottingham.

Henderson, Jamesina, (Mrs. Wm. Galloway) 12 Gladstone Place, Aberdeen.

Howitt, Helen Gordon, (Mrs. James Milne) (H.M.I.S.) Wanganui, New Zealand.

Jamieson, Isabella, The Lodge, Morningfield Hospital, Aberdeen.

McDermont, Annie Anderson, (Mrs. Gerrard) Public School, Bucksburn, Aberdeen.

Malcolm, Isabella Greig, (Mrs. Frank Cooper) 67 Osborne Road, Forest Gate, London.

Milne, Jane, (Mrs. James Will) Schoolhouse, New Pitsligo.

Mustard, Elizabeth I. A., (Mrs. James C. Barnett) 31 Belvidere Street, Aberdeen.

Noltie, Janet, (Mrs. J. D. Ure) 20 Prestwick Road, Ayr.

Rae, Isabella, (Mrs. David Rae) South Whitewells, Tyrie, Fraserburgh.

Robb, Helen, (Mrs. Shirran) Auchterless.

Robertson, Margaret Sinclair, Headmistress, Public School, Tarrycroys, near Keith.

Shepherd, Agnes, Public School, Woodside, Aberdeen.

Stuart, Margaret, (Mrs. Alex. Cameron) Badneden, Grantown-on-Spey.

Sutherland, Annie, (Mrs. J. W. Kippen) St. Andrews School, Dundee.

Thomson, Maria, (Mrs. Wm. Williamson) 29 Castle Street, Banff.

Watson, Williamina, (Mrs. W. McIntosh) Dunbeath, Caithness.

Watt, Mary Ann, (Mrs. Chas. Watt) Public School, Knockando.

Will, Margaret Ann, (Mrs. Murray) Bank Cottage, Alford.

C. OF S. TRAINING COLLEGE
ABERDEEN.
1882.

CLASS 1882-83

Anderson, Anne Douglas Grant, Winshill Infant School, Burton-on-Trent.

Boyne, Mabel Jane, (Mrs. Anderson), 167 High Street, Elgin.

Cameron, Christina, 165 Merchiston Place, Falkirk.

Cant, Jessie Margaret, (Mrs. John Rodger) Glenbuck P.S., Ayrshire.

Cleland, Isabella Turner, (Mrs. Alex. Stewart). Dead (1906).

Craib, Margaret S., L.L.A., Headmistress, Wester Hatton P.S. Belhelvie.

Craigmyle, Bessie, L.L.A., 5 Strawberry Bank, Aberdeen.

Cruickshank, Annie, (Mrs. John L. Morrison) P.O. Box 317, 4 Austin Street, Wellington, New Zealand.

Davidson, Margaret Erskine, Lecturer, Episcopal Training College, Edinburgh.

Edward, Jeannie, (Mrs. John Macpherson) Dufftown.

Forbes, Agnes, St. Katharine's School, Fyvie.

Garden, Eliza Jane, Moyness Public School, by Nairn.

Gerrard, Maggie Benzie, (Mrs. Peter Cameron) Campfield, Banchory.

Gilbert, Maggie Jessie. Dead.

Gillan, Robina Georgina McWilliam, (Mrs. James Gray) 305 Stanstead Road, Forest Hill, London, E.C.

Glass, Annie. Dead (1906).

Gordon, Annie. Dead (1888).

Kelly, Elizabeth Hadden, Park Road Infant School, Batley, Leeds.

Martin, Susan Bruce, Church of Scotland Practising School, Aberdeen.

Menzies, Marjory Mitchell, Academy, Greenock.
Mitchell, Lizzie Reith, Overtoun School, Dyce.
Nicol, Mary Laidlaw, Public School, Midmar.
Park, Annie, (Mrs. Irvine) Mintlaw Station, Aberdeenshire.
Polson, Margaret M. Dead (1894).
Reid, Agnes, Tyneholme, Pencaithland, Haddington.
Reith, Dorothy, 22 Albert Terrace, Aberdeen.
Reith, Jane (Mrs. Wm. Stewart) 41 Hilton Street, Woodside.
Sheriffs, Robina Christina, 47 Backpath, Banff.
Sherriffs, Annie, King Street School, Aberdeen.
Stitchell, Georgina, 17 John Street, Hampstead, London.
Sturrock, Maggie, (Mrs. George Baldwin) 19 Wellesley Street, Stepney, London.
Thomson, Frances Jane, (Mrs. Reid) P. O. Geldenhuiss, Johannesburg, Transvaal, South Africa.
Walker, Isabella.
Wood, Isabella (Mrs. Robert Cruickshank) Rockleys Hydropathic, Southport, Lancashire.

COE'S TRAINING COLLEGE
ABERDEEN.
1884

CLASS 1883-84

Adam, Barbara. Dead (1890).
Bain, Jeanie, Gordon Public School, Huntly.
Baird, Bella, (Mrs. Neil) 11 Balgay Avenue, Dundee.
Benzie, Mary Tait, (Mrs. Wm. Beveridge) Trimpley Green, Trimpley, Bewdley, Kidderminster.
Burness, Mary Hester Nott, (Mrs. Wm. Jardine) Craigdhu, Tamboie's Kloof, Cape Town, South Africa.
Cameron, Elsie, Public School, Sanquhar.
Cooper, Jane Milne, Tulloch Schoolhouse, Oldmeldrum.
Craik, Bessie Mitchell, (Mrs. James MacQuoid) Auchinblae, Kincardineshire.
Duncan, Elizabeth, (Mrs. George Mitchell) Woodside, Forgue, Huntly.
Ewan, Margaret, (Mrs. George Munro) Staghead Inn, Largowood, St. Andrews, Fifeshire.
Finlayson, Margaret Scotland, Schoolhouse, Muirlands, Denny.
Leslie, Jane Roy, (Mrs. W. Broben) 156 Macintosh Place, Roath, Cardiff.
Lumsden, Elsie Cromar, Junior School, Leshmahagow.
Mennie, Margaret, Holburn Street Public School, Aberdeen.
Milne, Isabella Jane. Dead (1889).
Milne, Maggie Ann, 8 Albyn Place, Aberdeen.
Munro, Jessie, (Mrs. Paterson) 150 Ferry Road, Leith.
Murdoch, Christina Christie, (Mrs. John Raffan) Stirling?
Park, Christian Vass, Public School, Strichen, Aberdeenshire.
Rae, Annie Anderson, Bruntsfield School, Edinburgh.
Reekie, Eliza. Dead.
Ross, Maggie, Isla Bank, Keith.

Selbie, Isabella, Torphichen Street School, Edinburgh.

Selbie, Johanna, (Mrs. Cunningham) Hillside, Roslin, Edinburgh.

Shiell Jeannie, Public School, Innerleithen.

Smith, Elizabeth Agnes, (Mrs. A. M. Saunders) Cheviot, New Zealand.

Stewart, Maggie Jane, (Mrs. James J. Knaggs) 12 Worcester Street, Middlesborough.

Tyre, Eliza, (Mrs. Gordon Smith) Wolinley Ash, Minworth, near Birmingham.

Weir, Mary, (Mrs. Frederick Cole). Dead.

Wilson, Isabella, Upperbrae Public School, Turriff.

1885
CHURCH OF SCOTLAND TRAINING COLLEGE
ABERDEEN

CLASS 1884-85

Adam, Alexa., (Mrs. J. Meredyth) New William Street, Blaenavon, Monmouthshire.

Alexander, Helen Durie, (Mrs. Robert Osler) Schoolhouse, Muirhead of Liff, Dundee ?

Bain, Agnes Jane, Fountville, Summer Street, Woodside.

Blake, Marguerite Gordon, Public School, Methlick.

Brown, Mary Ann, (Mrs. Alex. Gray) The Latch, Brechin.

Burgess, Marjory, Lothian Road School, Edinburgh.

Burgess, Rebecca, Rainnies Hill, Summerhill, New Machar,

Cameron, Jane, East End School, Elgin.

Campbell, Annie, (Mrs. Mitchell) 51 Warrington Road, Newcastle-on-Tyne.

Campbell, Isabella, (Mrs. Carver) Crubenmore, Glentruim, Newtonmore.

Dawson, Rosa Petty, 36 Belvidere Street, Aberdeen.

Dow, Margaret Montgomery, (Mrs. John Lamont) Mealdorrach, Braemar.

Dunbar, Sarah Barbara, (Mrs. Joseph Reid) Nether Balfour, Forbes, Alford.

Grant, Jessie, West View, Ravensthorp, Dewsbury, near Leeds.

Gray, Mary Jane, Bel-air, Banchory Devenick.

Hadden, Lizzie R., (Mrs. Beresfords) 22 Princess Street, New Brimington, Chesterfield.

Hendry, Ann Agnes, (Mrs. J. Smith) The Bank, Garmouth.

Hodge, Margaret Pension, Place Guillaume Le Conquerant, Rouen, France.

Innes, Mary Jane, (Mrs. John Craig) 13 Rosebery Street, Aberdeen.

Killoh, Beatrix Whyte.

Ledingham, Mary Catherine, (Mrs. James Shaw) Dharwar, Bombay Presidency.

Mackie, Lizzie R., (Mrs. Cordiner) Schoolhouse, Kilmartin, Lochgilphead, Argyle.

Mackie, Sarah, Public School, Ballater.

McGillivray, Annie, 8 Kirkland Terrace, Inverurie.

McNaughton, Elizabeth, (Mrs. James Whitton).

McPherson, Isabella, 25 Victoria Street, Aberdeen.

Matthews, Alice M. (Mrs. A Hunter) Urie Terrace, Stonehaven.

Milne, Maggie, (Mrs Melvin) Schoolhouse, Cranloch, Lhanbryde, by Elgin.

Nicol, Jane, (Mrs. John Mackay). Dead.

Reid, Margaret, (Mrs. Muir) c/o Mrs. Hendrie, 4 Southview Road, Southwick.

Reith, Anne, (Mrs. George Park). Dead 1891.

Reith, Mary, 22 Albert Terrace, Aberdeen.

Stuart, Charlotte, (Mrs. Alex. B. Nicol) 509 King Street, Aberdeen.

Young, Annie, (Mrs. Alex. Beattie) Rosebank, Mid Stocket, Aberdeen.

Church of Scotland
Normal Training College.
ABERDEEN.

CLASS 1885-86

Allan, Mary Anne, (Mrs. Adam W. Laidlaw) Regent Street, Fife-Keith.

Bennet, Jeannie Elizabeth, (Mrs. Alex. Grant). Dead.

Brebner, Helena, (Mrs. Wm. F. Anderson) Schoolhouse, Lintrathen, Forfar.

Campbell, Eliza, Public School, Keith.

Chalmers, Elsie, (Mrs. George Lindsay) Hillhead, Foveran.

Collie, Jessie, (Mrs. George Taylor) Oaklands, Oak Avenue, Chorlton-cum-Hardy, near Manchester.

Coutts, Annie, (Mrs. Alex. Marr) Craibadona, Udny Station.

Dawson, Catherine Grant, (Mrs. W. Muirhead) 1026 East 169th Street, New York.

Doig, Jeannie H. Dead 1887.

Duthie, Bella Brown, (Mrs. Andrew Macvie) Abbey Cottage, Coldingham, Berwickshire.

Finlayson, Jane Murrion, Madras College, St. Andrews.

Forbes, Catherine. Dead 1892.

Fowlie, Maggie, (Mrs. Wm. Wallace) Govan?

Gatt, Jessie, Easterfield School, Inverkeithny, Turriff,

Glass, Elizabeth, (Mrs. Wm. Wright) 114 Malone Avenue, Malone Road, Belfast.

Howitt, Elizabeth, (Mrs. Caird) Windsor, Stonehaven.

Leslie, Elizabeth Bremner, Central School, St. Fergus.

Leslie, Helen, (Mrs. Martin) Cotehill, Slains, Ellon.

Littlejohn, Alice, (Mrs. Craib) Tillyoch, Echt.

Macaulay, Jessie. Dead 1889.

Milne, Barbara, (Mrs. Sutherland) Schoolhouse, Scone, Perthshire.

Morrison, Annie Marjorie, Woodside School, Woodside.

Reidford, Barbara. Dead 1888.

Robb, Helen, (Mrs. James Crawford), Schoolhouse, Hopeman.

Scorgie, Mary Elsie, (Mrs. W. Scott) C. of S. Mission House, Daska, Punjab, India.

Sim, Helen Webster, (Mrs. James Flaws) Willowbank, St. Margarets Hope, S. Ronaldsha, Orkney.

Smith, Adelaide Alice Lyell, (Mrs. Youngson) Schoolhouse, Newtonhill.

Stuart, Jeannie, 26 Victoria Street, Aberdeen.

Taylor, Euphemia, 41 Blackmann Lane, Leeds.

Taylor, Mary Paterson, Bourtie Schoolhouse, Oldmeldrum.

Thomson, Helena, 681 St. Catherine Street W., Montreal, Canada.

Tyre, Isabella, Headmistress, Public School Glashmore, Drumoak.

Walker, Hannah, 6 Osborne Place, Aberdeen.

Watson, Helen, Frederick Street School, Aberdeen.

C of S Training College, Aberdeen.
1882

CLASS 1886-87

Abbot, Mary Eliza, c/o W. C. Kidd, Esq., Lucknow, India.

Berry, Mary, St. Andrews Colonial Home, Kalimpong, India.

Birnie, Georgina, (Mrs. Alex. Milne) Ellis Street, Peterhead.

Bremner, Isabella, The Academy, Stonehaven.

Campbell, Kate Macdonald, Public School, Macduff.

Chalmers, Katherine, (Mrs. Ross) 31 Beaconsfield Place, Aberdeen.

Chalmers, Mary, (Mrs. John T. Dean). Dead (1893).

Cheyne, Barbara, Aberfeldy, Perthshire.

Collie, Jessie Finday, (Mrs. Keir), 16 Calsayseat Road, Aberdeen.

Crabbe, Jeannie A., (Mrs. J. Smith) Windfold, Skelmuir, by Mintlaw.

Craib, Isabella, Holburn Street School, Aberdeen.

Crawford, Minnie Helen, (Mrs. George H. Crowe) Devanha Cottage, Prospect Terrace, Aberdeen.

Duguid, Annie, (Mrs. John Teunon) 44 Beaconsfield Place, Aberdeen.

Dunn, Annie Harvey, 22 Prospect Terrace, Aberdeen.

Duthie, Mary Anne. Dead (1890).

Farquharson, Lizzie Hannay, (Mrs. David Davidson) Woodhead P.S., Fyvie.

Fraser, Robina, (Mrs. Bremner) Oldmill, Strichen.

Gellie, Robina Mary, (Mrs. James Thomson) Glassgreen, Elgin.

Greenlaw, Bella A., (Mrs. John Lawrence) Balnamoon, Grange.

Laing, Isabella, (Mrs. Alex. Kitchin) Church Street, Nairn.

Philip, Jeannie, (Mrs. George C. Webster) 61 Balfour Road, Ilford, London.

Reith, Mary, (Mrs. Oliphant), The Grange, Bucksburn.
Robertson, Maggie, (Mrs. Christie) The Nurseries, Fochabers.
Robson, Helen Myers, (Mrs. Robert Ord) 24 Market Place, Barnard Castle.
Ross, Isabella. Dead (1894).
Ross, Jessie. Died 1887.
Scott, Elizabeth, (Mrs. Wm. Thomson) Mains of Coldwells, by Ellon.
Shand, Barbara. Dead (1891.)
Sime, Eliza, (Mrs. Reid) Devonshire Road, Aberdeen.
Smith, Jessie Isabella, Caputh School, near Dunkeld.
Waugh, Charlotte, Cupar Road, Guardbridge, Fifeshire.
Will, Agnes, 19 Lilybank Place, Aberdeen.
Young, Isabella, School of Rayne, Wartle.

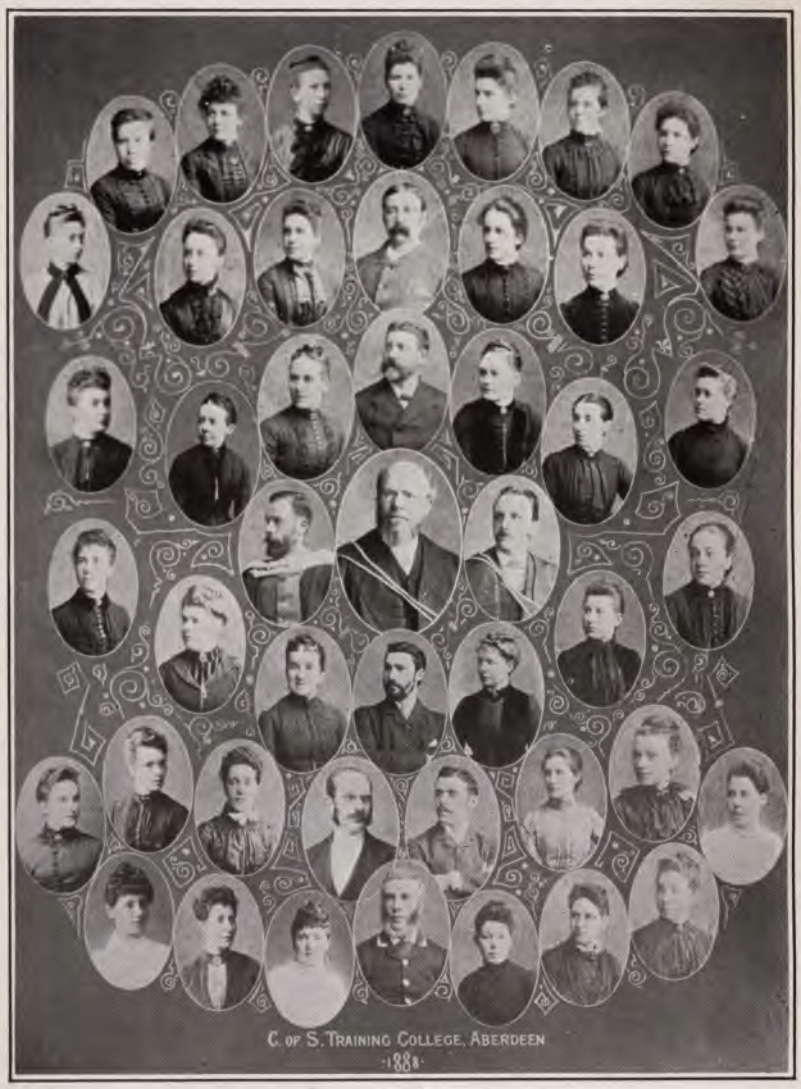
C. OF S. TRAINING COLLEGE, ABERDEEN
1888

CLASS 1887-88

Andrew, Annie, (Mrs. A. Allison) The Manse, Abdie, Newburgh, Fife.

Bain, Jane, 24 Albert Terrace, Aberdeen.

Buchan, Jemima Anne, (Mrs. James Still) Still's Buildings, The Square, Kintore.

Catto, Cecilia Catherine, (Mrs. Dr. Findlay) 10 Carr Road, Nelson, Lancashire.

Clubb, Mary Seymour Irvine, (Mrs. Patrick Cussen) Penbryn, South Queensferry.

Craib, Mary Anne, (Mrs. J. Macintosh) Dunbeath, Caithness.

Cruickshank, Agnes, 292 Clifton Road, Aberdeen.

Cruickshank, Isabella Hall, (Mrs. Wm. Mann) Brackmuir Hill Public School, Dunnottar, Stonehaven.

Cumming, Helen, (Mrs. Peter Gray) Braehead Farm, Stonehaven.

Don, Eliza, (Mrs. Wm. Forrest) Alford Villa, York Street, Peterhead.

Douglas, Annie, Higher Grade School, Leeds.

Duthie, Emily Jane, Church of Scotland Practising School, Aberdeen.

Falconer, Margaret Peddieson, (Mrs. Richard Henderson) The Manse, Longside.

Forbes, Margaret, (Mrs. John Hay) Loanhead, Cairnie, Huntly.

Fraser, Jemima, (Mrs. Thomas P. Dudley) 6244 Green-wood Avenue, Chicago, Illinois, U.S.A.

Hector, Annie Henrietta, (Mrs. W. B. Heddle) Craigview, Burnbank Road, Hamilton.

Keith, Mary Isabella, c/o Miss Ingram, 46 Whitehall Road, Aberdeen.
Kellas, Nellie Ann, 48 Carden Place, Aberdeen.
Mackie, Annie, Auchedly School, Tarves.
McLean, Margaret Jane. Dead.
Matheson, Nellie.
Rae, Christina Mitchell, 98 Leslie Terrace, Aberdeen.
Rae, Eliza Cran, L.L.A., 87 Forest Avenue, Aberdeen.
Shand, Annie Watson, (Mrs. James Harris) Schoolhouse, Crudie, by Turriff.
Shearer, Annie, The Academy, Larkhall, Lanarkshire. To be married to Dr. Alan Brand, Avonbridge.
Smith, Annie Eliza, L.L.A., (Mrs. A. Maitland) Rubislaw Den House, Aberdeen.
Stewart, Isabella, (Mrs. Robert Nicol) Benvue, Keith.
Stewart, Marjory Wilson, (Mrs. Livingstone) Frakersaig, Lismore, Argyle.
Thomson, Lizzie Anne, (Mrs. Aberdein) c/o Mrs. Thomson, 170 Bon-Accord Street, Aberdeen.
Troup, Elizabeth Mary, (Mrs. George H. Mackenzie) Tolvorth, Longrock, Penzance.
Wood, Annie Whyte, Schoolhouse, Tewel, Stonehaven.

Bartlet, George (Rev.), St. Margaret's Rectory, Forgue.
Black, George, Eastern Public School, Broughtyferry.
Brown, David.
Burns, James Dallas, Public School, Grange.
Donald, Alexander, Headmaster, Public School, Ordiquhill,
Falconer, John Fairley, Public School, Abernyte, Perthshire,
Lawson James, Public School, Edgerston, Jedburgh.
McGookin, Thomas, Public School, Larbert.
Pirie, George, Academy, Rothesay.

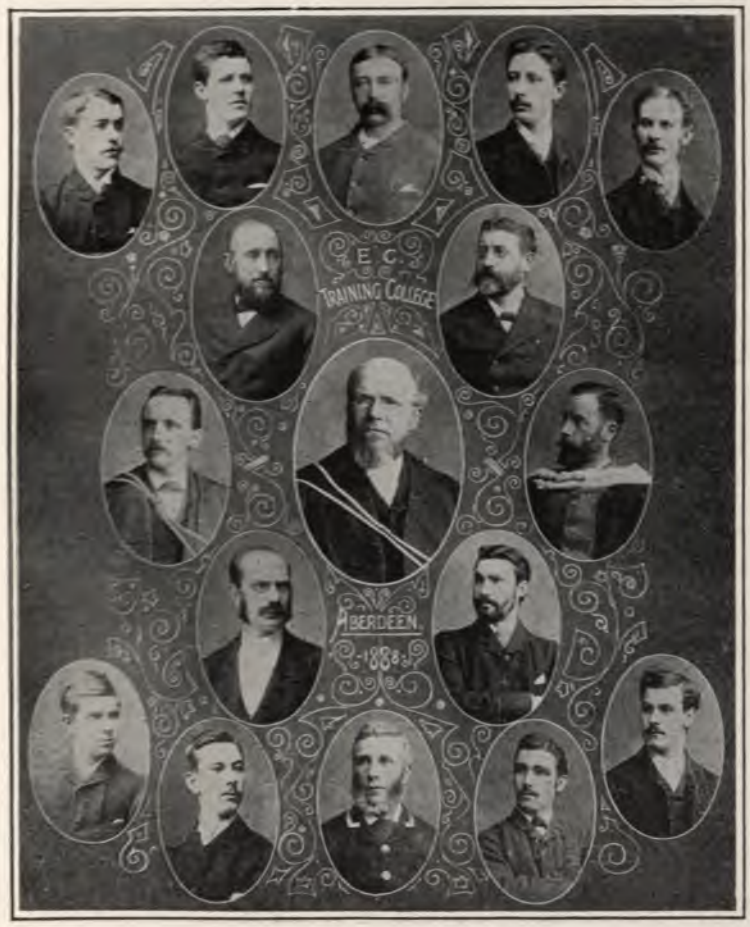
E.C.
TRAINING COLLEGE
ABERDEEN.
1888

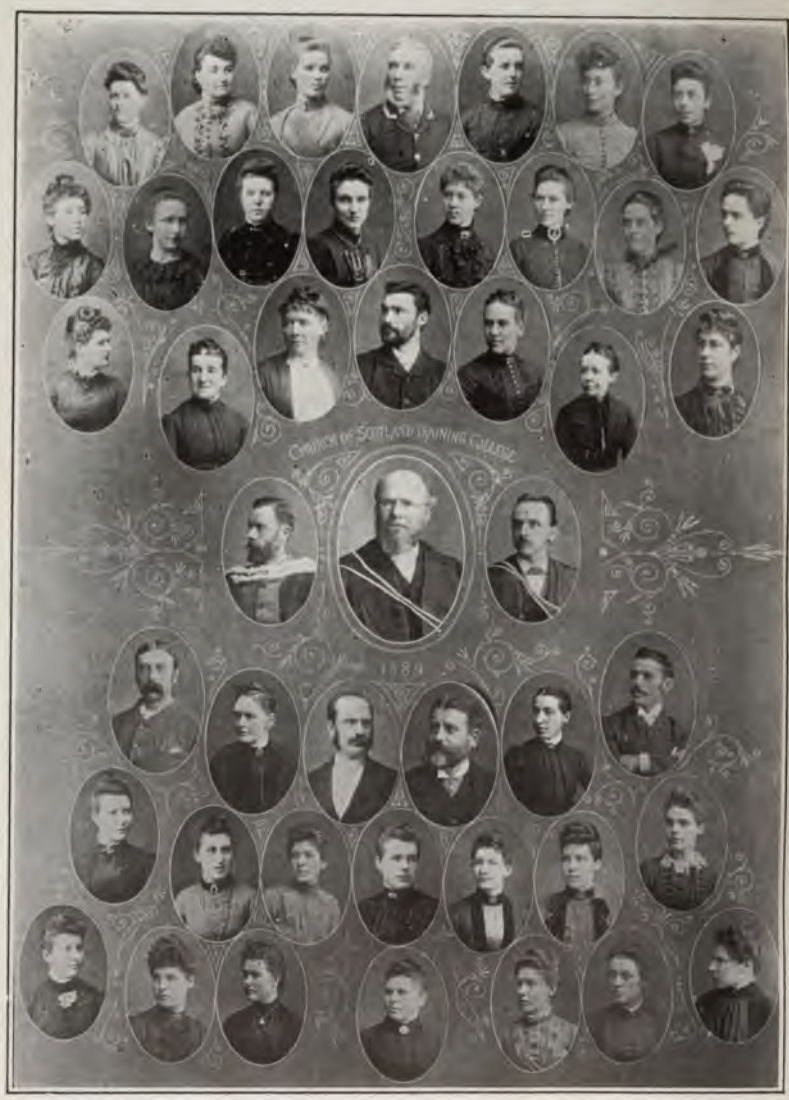
CHURCH OF SCOTLAND TRAINING COLLEGE
1889

CLASS 1888-89

Allan, Alice, 1 Park Avenue, Polmont Station.

Anderson, Annie Jane, 7 Cairnfield Place, Aberdeen.

Anderson, Elspet, (Mrs. Ernest J. Buxton) 107 Scalpcliff Road, Burton-on-Trent.

Buchan, Catharine, (Mrs. Garden H. Swapp) 180 King Street, Aberdeen.

Burness, Jessie, (Mrs. Clarke) Crossroads, Grange.

Calder, Isabella Ann, Schoolhouse, Steinmanhill, Fyvie.

Cameron, Jessie, High School, Inverness.

Craib, Lizzie, Public School, Ellon.

Dale, Agnes Webster, (Mrs. McWilliam) 6 Dickenson Road, Crouch End, London, N.

Fordyce, Jane C., Woodend Cottage, Stoneywood.

Fowler, Josephine, 37 Carlton Place, Aberdeen.

Fraser, Robina Scott Milne, 70 Cassland Road, S. Hackney, London, N.E.

Grant, Annie.

Grigor, Mary, Public School, Insch.

Hendry, Mary Ann Forbes, (Mrs. Stephen) 71 Queen Street, Peterhead.

Innes, Jane, (Mrs. F. L. Farquharson) Greenwood, Tarnash, Keith.

Johnston, Bessie, (Mrs. Forrest) 16 Thornhill Crescent, Caledonian Road, London, N.

Law, Margaret.

Leask, Isabella, 39 Osborne Place, Aberdeen.

McLean, Helen Taylor, 9 Havelock Street, Hawick.

Rae, Jessie Ann, (Mrs. Donald D. C. Murray) Castletown, Thurso.

Rennie, Ellen Richardson, Port Elphinstone, Inverurie.

Scott, Jeannie, (Mrs. John Wilson) 11 Lennox Avenue, Scotstown, Glasgow.

Smith, Williamina Gladstone, Eden Cottage, Kintore.

Stewart, Alexandrina. Dead (1895).

Strachan, Maggie, (Mrs. Alex. Morrison) Kenneth Street, Stornoway.

Taylor, Catherine Ann, (Mrs. Keith) c/o Messrs. Keith & Co., Port Elizabeth, S.A.

Thomson, Maggie Milne, Skene Square P.S., Aberdeen.

Thomson, Robina Mary, Glengairn Cottage, Braemar Road, Ballater.

Tully, Marion, Parson's Green S., Edinburgh.

Young, Mary Jane, (Mrs. Charles Grierson) Cambusbarron P.S., Stirling.

Brown, George Brewster.

Callum, William. Dead.

Cooper, Clement, 36 Grimshaw Lane, Chedderton, Oldham.

Crossley, George, Edinvillie P.S., Aberlour.

Dean, James Duncan, Schoolhouse, High Street, Lochmaben.

Ellis, James Gardiner, Academy, Peterhead.

Robb, Frank Moir, St. Clement Street P.S., Aberdeen.

Smith, John W. Dead.

Thomson, John, Dead (1907).

Walker, William, Glentana School, Aboyne.

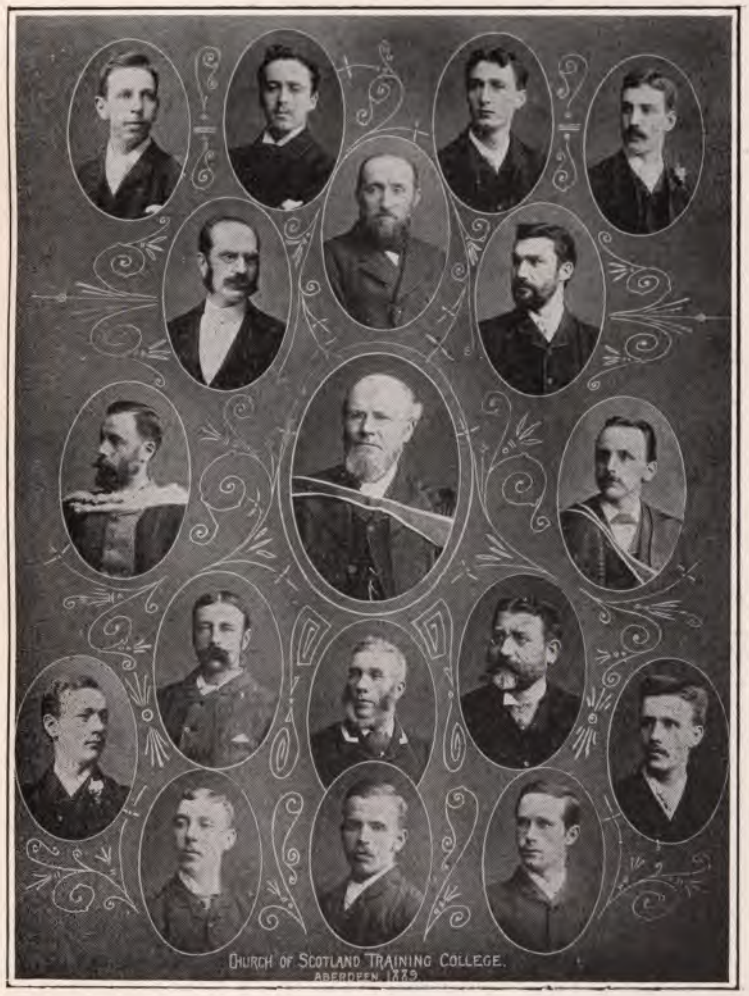
CHURCH OF SCOTLAND TRAINING COLLEGE.
ABERDEEN 1879.

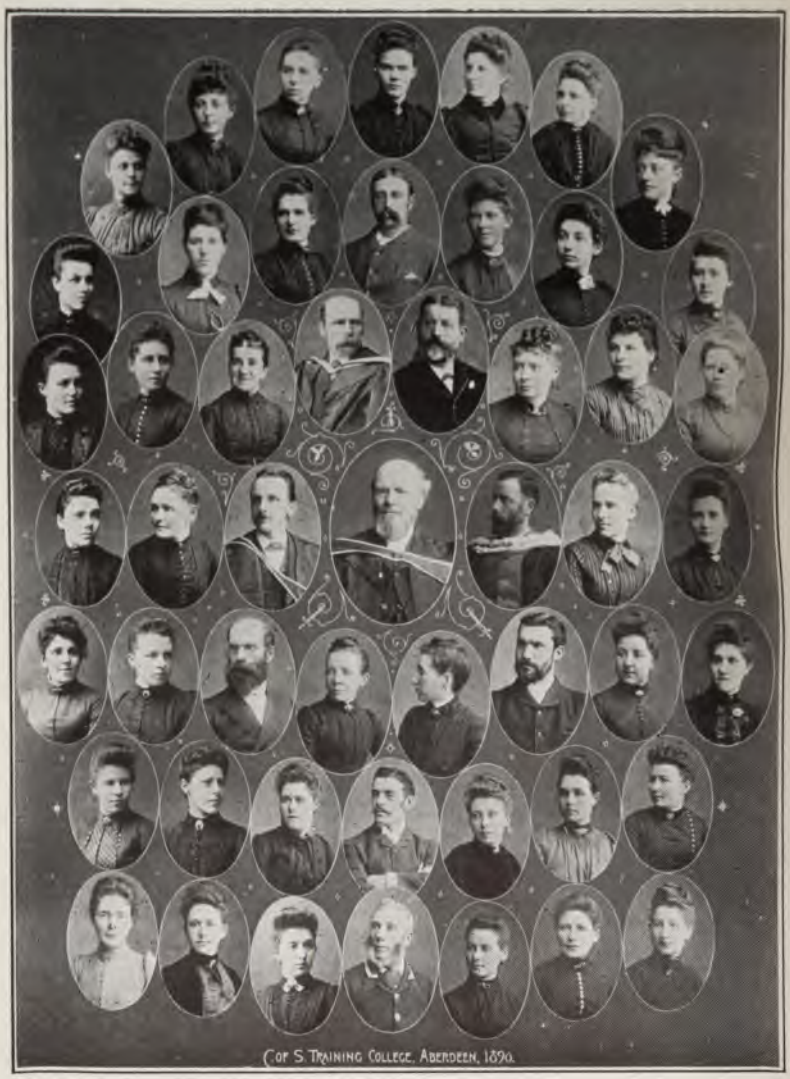

(Cof S. Training College, Aberdeen, 1890.

CLASS 1889-90

Addie, Violet, 10 Barrington Mansions, Graham Road, Brixton, London, S.W.

Anderson, Elsie, (Mrs. Murray) 82 East Thornie Street, Wishaw.

Angus, Jane Anne, Skene Square P.S., Aberdeen.

Annand, Henrietta, (Mrs. E. A. Davey) 167 Milford Road, St. Margarets, Surrey.

Bain, Isabella, King Street School, Aberdeen.

Birnie, Charlotte, The Academy, Peterhead.

Bremner, Janet Ann, Academy, Forres.

Calder, Mary Duff, Foulford, Cowdenbeath.

Clark, Barbara Jane, (Mrs. McGregor) P.O. Box 4233, Johannesburg.

Clark, Isabella, (Mrs. Bain) Schoolhouse, Maryculter.

Cooper, Maggie, Church of Scotland Practising School, Aberdeen.

Cooper, Mary.

Cruickshank, Annie, (Mrs. Frederick W. Hooper) Talbot Villa, Camp Road, Freshwater, Alnwick (?)

Dickie, Susan. Dead (1893).

Duffus, Jessie, Headmistress, Infant School, Fraserburgh.

Duthie, Barbara Mary, (Mrs. Duthie) 83 Duthie Terrace, Aberdeen.

Fernie, Rachel, 68 Beaconsfield Place, Aberdeen.

Gibson, Helen Margaret, (Mrs. John Grant) Burnieboozle House, Aberdeen.

Gill, Agnes Harper, Finzean P.S., Birss, by Aboyne.

Gordon, Mary Elizabeth, (Mrs. James Leask) 28 Nile Grove, Edinburgh.

Gray, Mary, Craigview, Ballater.

Greig, Jeannie, Tullynessle School, Alford.

Henderson, Marion Morris, (Mrs. Munro) Westlynn, Dalry, Ayrshire.

Hodge, Maggie, Gellymill Street, Macduff.

Hunter, Jeannie Ann Duncan, Drumbowie School, Avon Bridge, Falkirk.

Irvine, Maggie, (Mrs. Park) Woodhead, Cairness, Lonmay.

McRobert, Elizabeth, Public School, Beaconsfield, Cape Colony, South Africa.

Melville, Christina, (Mrs. Davidson) Glebe Terrace, Alloa.

Moir, Margaret,

Ross, Elizabeth, 6 Artesian Road, Bayswater, London, W.

Rowell, Lizzie, (Mrs. Wilson) Wadsley Bridge, near Sheffield.

Thomson, Isabella, (Mrs. Peter Scott) Mains of Moy, Forres.

Thomson, Jane, (Mrs. Christie) The Neuk, Fordyce.

Wallace, Maggie, Infant School, Keltie, Fifeshire.

Walsh, Jeannie Collie Adam, (Mrs. Wm. M. Jaffray) 84 Blenheim Place, Aberdeen.

Crawford, John Nicol;

Esslemont, George G., Lecturer, North of Scotland College of Agriculture, High Street, Dingwall.

Fraser, Charles, Schoolhouse, Stoneywood.

Gaul, James, San Fernando, Trinidad, British West Indies.

Robertson, Robert Alexander, Gartsherrie P.S., Coatbridge.

West, John, School in Perth. P.S. Kirkcowan, removing to Maybole.

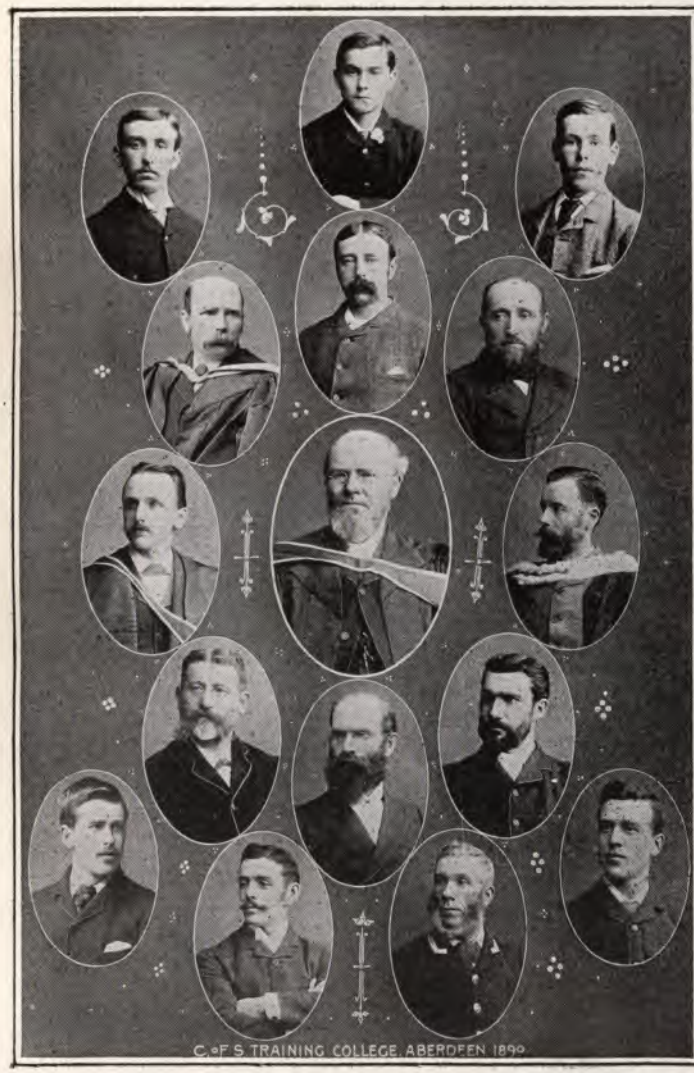
C. of F. S. TRAINING COLLEGE, ABERDEEN 1899

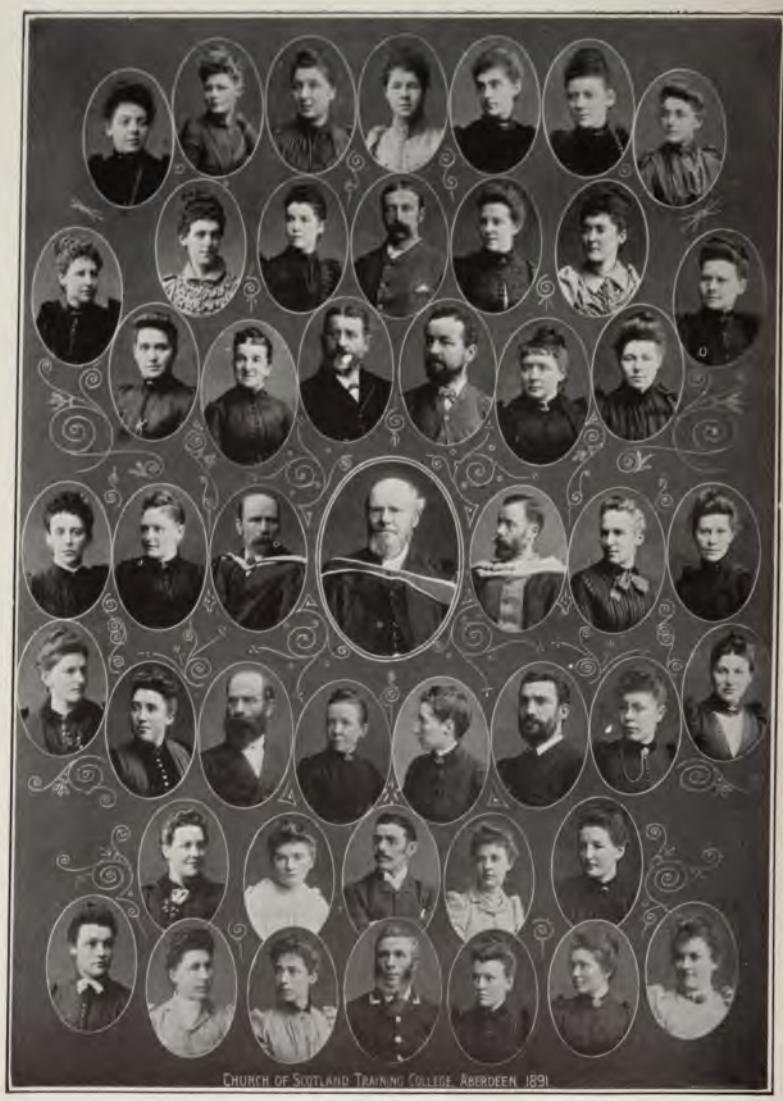

CHURCH OF SCOTLAND TRAINING COLLEGE, ABERDEEN, 1891

CLASS 1890-91

Alexander, Margaret, Ardfork, Oldmeldrum.

Anderson, Georgina, 105 Scalpcliff Road, Burton-on-Trent.

Anderson, Margaret Helen, (Mrs. Oliver) Landsend Schoolhouse, Laurencekirk.

Anderson, Mary, (Mrs. Leask) 12 Granary Street, Huntly.

Beaton, Lizzie, (Mrs. Chas. Giles) The Manse, Millbrex, Fyvie.

Bowie, Charlotte Jane, 16 Irvine Place, Aberdeen.

Combe, Lizzie, (Mrs. Shewan) 252 Gt. Western Road, Aberdeen.

Cowie, Bella, 1 Westburn Lane, St. Andrews (?)

Davidson, Lizzie May, (Mrs. Jack) Collie House, Rothes.

Diack, Annabella, Lyne of Skene, Aberdeen.

Donald, Mary Anne, (Mrs. G. Milne) 4 Carlton Place, Aberdeen.

Edwards, Agnes Rae, (Mrs. Skinner) Schoolhouse, Strichen.

Gall, Christina Forbes, King St. School, Aberdeen.

Glass, Jessie. Dead.

Greig, Mary, (Mrs. D. Cooper Booth) Claremont, Stonehaven.

Hay, Annie McHardy. Dead (1893).

Hutcheon, Eliza Carolina, (Mrs. Greig) Craydon, Woodstock, Cape Town, S.A.

Leslie, Alice, 16 Caledonian Place, Aberdeen.

McConnachie, Mary, (Mrs. McPherson) Cairnbanno Schoolhouse, New Deer.

Milne, Maria Gresham Elrick, (Mrs. Bisset) The Manse, Oyne.

Murray, Jessie, (Mrs. Marnoch) Church Street, Garmouth.

Ogilvie-Reid, Elizabeth Jane, (Mrs. Boucher) 36 Romilly Road, Cardiff.

Pardy, Mary, Mile-End School, Aberdeen.

Raitt, Eliza Hendry, Skene Square School, Aberdeen
Reith, Rachel, 22 Albert Terrace, Aberdeen.
Robb, Maggie, (Mrs. Philip) P.O. Box 4401, Johannesburg, South Africa.
Robertson, Eliza, (Mrs. Innes) Schoolhouse, Alford.
Sinclair, Annie Elrick, Shields, Portlethen.
Singer, Mary Barbara, (Mrs. Cowie) 26 East Claremont Street, Edinburgh.
Smith, Cecilia Durward, (Mrs. Johnstone) 42 Burns Road, Aberdeen.
Walker, Barbara, Ferryhill Public School, Aberdeen.

Barclay, John Milne, Education Department, Rustenburg, Transvaal.
Buist, Dr. Harry, 3 Springfield, Dundee.
Cruickshank, Rev. William, The Manse, Leslie.
Cruickshank, William Lewis Howe, Schoolhouse, Premnay.
McLaren, William John, 28 Craighall Road, Trinity, Edinburgh.
Pickford, George Shearer. Dead (1895).
Simpson, George Anderson, Schoolhouse, Fordyce.
Skinner, Benjamin, Schoolhouse, Strichen.
Thomson, William Balfour, 16 Clydeford Drive, Uddingston
Wilson, James Strachan;

CHURCH OF SCOTLAND TRAINING COLLEGE, ABERDEEN. 1891.

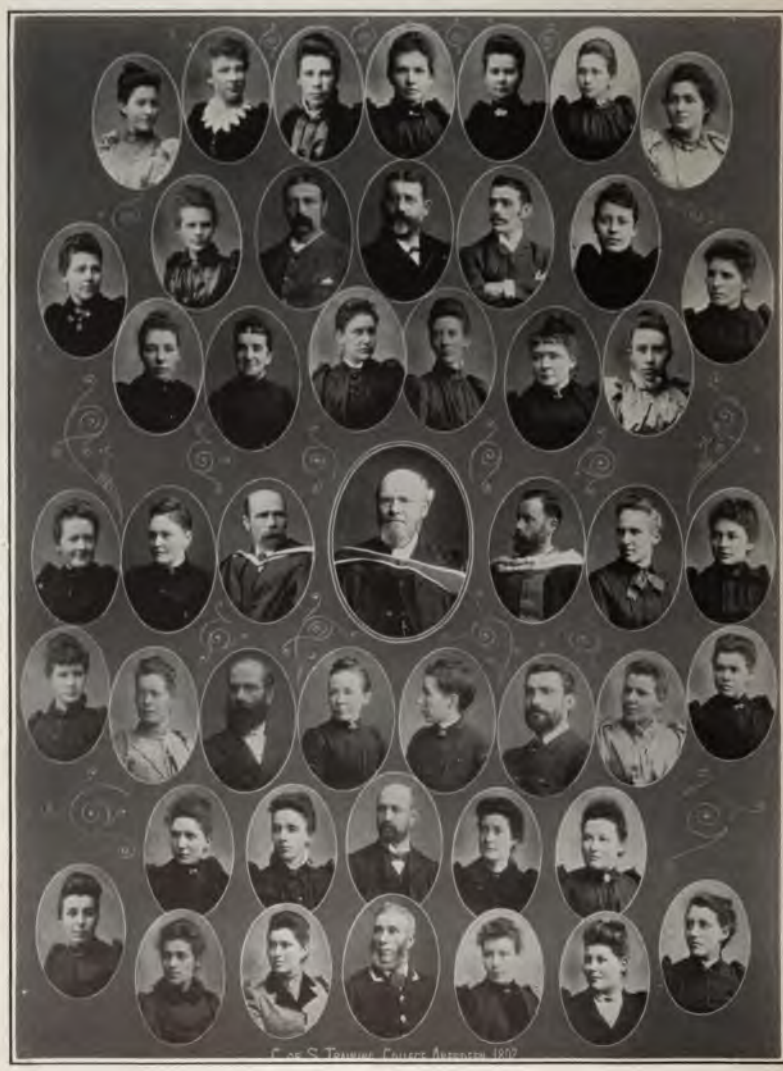
C. of S. Training Course August 1892

CLASS 1891-92

Anderson, Mary, Public School, Lumphanan.

Blair, Jessie, (Mrs. Morrison) Small Burn, Cairnie, by Huntly.

Brownie, Isabella, Bishopmill School, Elgin.

Cameron, Ellen, Causewayend Public School, Aberdeen.

Cobban, Louise Christine, (Mrs. James Fraser) 27 Forest Avenue, Aberdeen.

Corsie, Williamina Martin, (Mrs. Murray Brown) Schoolhouse, Ladysmith, Natal.

Davidson, Elsie Walker, (Mrs. Wm. George), Carrioz Springs, Dimmet Co., Texas, U.S.A.

Dawson, Hughina, Academy, Banff.

Duthie, Jane Strachan, Holburn Public School, Aberdeen.

Falconer, Mary Falconer, Academy, Peterhead.

Farquharson, Jemima J. R., (Mrs. Geo. G. Walker,) Tortorston Public School, Inverugie.

Ferguson, Elizabeth, (Mrs. Martin,) c/o Mr. Clark Martin, Solicitor, Peterhead.

Forbes, Georgina Mary, Castlehill, Birnie, Elgin.

Irvine, Jane Robertson. Dead.

Kemp, Jane, 93 Somerville Drive, Mt. Florida, Glasgow.

Mackie, Lizzie Snowie.

Manson, Mary, (Mrs. Wm. Thow) 50 Innes Street, Inverness.

May, Robina. Dead.

Mearns, Jane Leith, (Mrs. Robertson) 73 Norfolk House Road, Streatham, London, S.W.

Miller, Jeannie, (Mrs. Arthur Webster), 33 Devonshire Road, Aberdeen.

Milne, Isabella Robbie, 139 Bo'ness Road, Grangemouth.

Robertson, Mary, (Mrs. MacTaggart) The Manse, Glenelg, Inverness-shire.

Robertson, Sarah Jane, Skene Square Public School, Aberdeen.

Smith, Elizabeth, 61 Jasmine Terrace, Aberdeen.
Stephen, Jeannie Fordyce, Box 51, Krugersdorp, Transvaal.
Stephen, Maggie Matheson. Dead.
Strachan, Jemima Jane, (Mrs. Gammie), Market Street, Macduff.
Vallentine, Lizzie. Dead (1894).
Westland, Mary Ann, (Mrs. Edward Mearns) Corse Public School, Lumphanan.
Wood, Sophia Ann, c/o Mr. Mackie, 27 Schoolhill, Macduff.

Bartlet, William Alexander, Box 51, Government Schoolhouse, Pietersburg, Transvaal.
Forbes, John Mackenzie, 35 Beaconsfield Place, Aberdeen,
Forrest, Alexander, Schoolhouse, Kinellar.
Innes, Charles, Schoolhouse, Cookney, by Muchalls.
Innes, James, Village School, Alford.
Macaffer, Donald. Dead.
Reid, Alexander, Strathairlie, Old Cumnock, Ayrshire.
Reid, John. Dead (1894).
Rice, Charles Duncan, Mackie Academy, Stonehaven.
Thom, William, St. Andrew's Schools, Alexandria, Egypt.

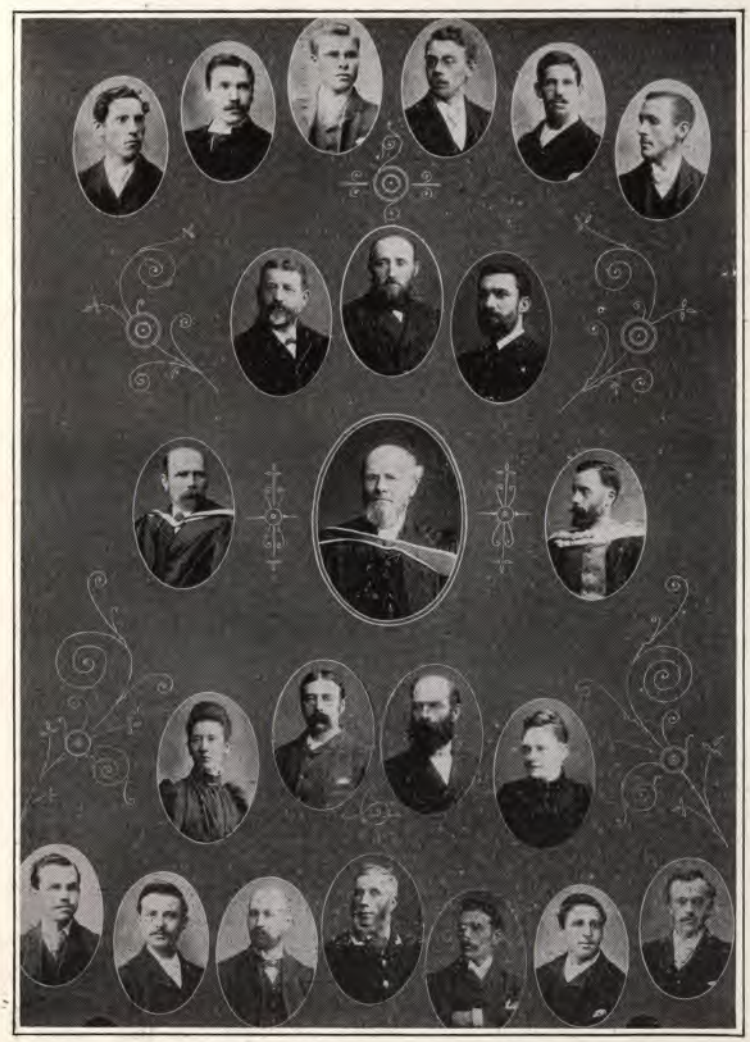

C. OF S. TRAINING COLLEGE, ABERDEEN, 1895

CLASS 1892-93

Anderson, Catherine Low, Joubert Street, Volksrust, Transvaal.

Annand, Maggie Stewart, Bellahouston Academy, Glasgow.

Benson, Florence Agnes Jane, Mile-End School, Aberdeen.

Bulloch, Lydia, 23 Osborne Place, Aberdeen.

Chapman, Helen Ann, (Mrs. Flett) Finstown, Orkney.

Combe, Mabel, Central Hotel, Aberdeen.

Connon, Mary Smith, Elfhill, Stonehaven.

Cook, Alice Davidson, 12a Balmoral Place, Aberdeen.

Cowie, Ann Christina, 1 Westburn Lane, St. Andrews.

Craig, Alice, 13 Richmond Terrace, Aberdeen.

Donald, Jane, 9 Watson Street, Aberdeen.

Drever, Isabella Chalmers, 16 Dundas Crescent, Kirkwall.

Duguid, Agnes Ann, (Mrs. Wm. C. Duthie) Beechwood, Infirmary Road, Blackburn, Lancs.

Falconer, Agnes Helen, (Mrs. Stuart) 41 Osborne Place, Aberdeen.

Gibson, Isabella May, (Mrs. Mitchell), 68 Spottiswoode Street, Edinburgh.

Grant, Jeannie Elizabeth, (Mrs. Connon) 59 Trinity Road, Edinburgh.

Imrie, Annie, Troyeville School, Johannesburg, Transvaal.

Innes, Bessie, c/o Fyfe, 20 Bruntsfield Avenue, Edinburgh.

Littlejohn, Bella Skene, Church of Scotland Practising School, Aberdeen.

McAllan, Helen Wilson, (Mrs. J. W. Fordyce) High School, Airdrie.

Melville, Justina Primrose, (Mrs. Clarke) Dunian, Cadzow Drive, Cambuslang, Glasgow.

Mitchell, Jeannie, Skene Street School, Aberdeen
Roger, Jessie Sutherland, (Mrs. Robert Stewart). Dead.
Scorgie, Mary Wood, (Mrs. Gardiner) 79 Jamieson Street, Goveshill, Glasgow.
Smith, Jessie Bella, (Mrs. Grant) 206 Castle Road, Roath, Cardiff.
Stewart, Maggie Ann, The Pronie, Ballater.
Stuart, Grace Ann, (Mrs. J. McCulloch) Whitehill, Banffshire.
Tocher, Helen Jane;
Watson, Isabella, (Mrs. Wm. Davidson) c/o Mr. J. R. Gillan, 42 Bowden Road, Observatory, Cape Colony.
Wood, Georgina, (Mrs. Tulloch) 11 Broadford Road, Catford, London, S.E.
Wood, Isabella Jane. Dead.

Begg, James, Headmaster, Public School, Dollar.
Bruce, John, Vice Principal, Boys' School, Cradock, Cape Colony.
Duncan, Thomas, Central School, Aberdeen.
Gray, William, Science Lecturer, British Columbia. Dead.
McCurrach, Alexander. Dead.
Main, Andrew, Schoolhouse, Senekal, Orange River Colony.
Mainland, Thomas, Bressay Schoolhouse, Lerwick.
Morton, James Inglis, Schoolhouse, Southend, Campbeltown.
Stewart, John, High School, Falkirk.
Taylor, James, Church of Scotland Training College, Aberdeen.

C. of S. Training College Aberdeen. 1893.

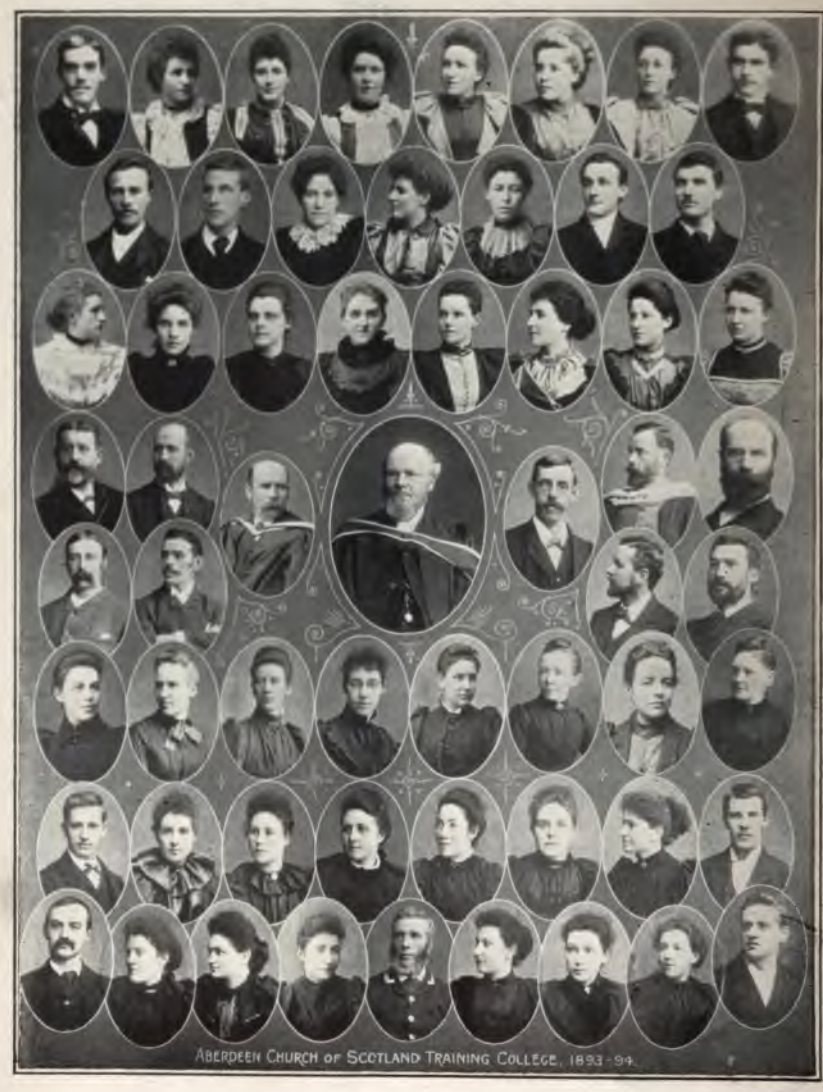

ABERDEEN CHURCH OF SCOTLAND TRAINING COLLEGE, 1893-94.

CLASS 1893-94

Barrack, Jeannie Ewen, Schoolhouse, Kirktown, Auchterless.

Beattie, Laura May, (Mrs. McBain) 31 Stopford Road, Plaistow, London, E.

Beattie, Maggie, 374 King Street, Aberdeen.

Chisholm, Annie, (Mrs. Dr. Adam) Rillington, Yorkshire.

Davidson, Lizzie, (Mrs. McLean). Dead (1904).

Gibb, Mary Elizabeth, (Mrs. Sturrock) 120 Woodborough Road, Nottingham.

Glennie, Catherine Thomson, c/o Rev. J. Murray, C. of S. Mission, Smyrna.

Laing, Lizzie Macdonald, Station Road, Fife Keith, Keith.

Littlejohn, Sarah, (Mrs. Coutts) Balgove, Barthol Chapel.

MacGillivray, Mary Ann, Bloemhof Seminary, Stellenbosch, Cape Colony.

Maver, Helen Mary, (Mrs. J. Paterson) Meikle-Ley, Cluny, by Tillyfourie.

Milne, Helen, (Mrs. Macdonald) Appin Manse, Fort Appin, Argyle.

Nicol, Fanny, (Mrs. Milne) 33 Stock Orchard Crescent, Holloway, London, N.

Philip, Sarah, (Mrs. Robert Ballantyne) 139 Salcott Road, Clapham Common, London, S.W.

Reid, Isabella Crawford, (Mrs. Barrie) Roslyn Terrace, 32 Ann Street, Stonehaven.

Rennie, Jessie, Headmistress, Infant School, Inverurie.

Rennie, Mary Thomson, Laverock Braes, by Bridge of Don, Aberdeen.

Robertson, Margaret, (Mrs. Brooks) Queensland Agricultural College, Gatton, Australia.

Robertson, Mary Angus, 121 Rosemount Place, Aberdeen.

Robson, Christina Milne, 120 Union Grove, Aberdeen.
Shepherd, Isabella Jane, (Mrs. Brander) 85 Holmfauldhead Drive, South Govan, Glasgow.
Shepherd, Mary Anne, Wanford, Alvah, Banff.
Sinclair, Isabella Davidson, 19 High Street, New Pitsligo
Smith, Jane Ann, Windfold, Skelmuir, Mintlaw.
Stephen, Johanna Davidson Brebner, (Mrs. Donald) 68 Queen's Road, Aberdeen.
Stephen, Susan Ann, (Mrs. Murray) c/o Mrs. Middleton, P.O. Box 309, King Edward Street, Bloemfontein, S.A.
Taylor, Jessie, The Anchorage, Mintlaw.
Walker, Elizabeth, (Mrs. Barron) Concraig House, Countesswells.
Watson, Helen Adam, Rockcliffe, Banchory-Ternan.

Anderson, John, Public School, Cromarty.
Ewen, John Spence, Headmaster, Public School, Cullen.
Finlayson, John, The Schoolhouse, Fintray, Stirlingshire.
McGregor, Charles, Church of Scotland Training College, Aberdeen.
Mackenzie, Duncan, Headmaster, Church of Scotland Practising School, Aberdeen.
Moir, Alexander, Hutcheson Place, Parkhead, Motherwell.
Mowat, Alexander, 9 Glasgow Street, Hillhead, Glasgow.
Rennie, George, 25 Rosebery Street, Aberdeen.
Scott, John, The Schoolhouse, Broadford, Skye.
Stewart, Robert, Central School, Aberdeen.

ABERDEEN CHURCH OF SCOTLAND TRAINING COLLEGE 1894-1895.

CLASS 1894-95

Adams, Lizzie Marion Annie, 97 Irvine Place, Aberdeen

Allan, Annie, Station House, Dingwall.

Allan, Mary, Station House, West Newport, Fife.

Bain, Annie Fraser, (Mrs. A. C. Thomson) 15 Hilton Street, Aberdeen.

Barron, Maggie. Dead.

Brand, Mary, (Mrs. Sherriffs) 252 Holburn Street, Aberdeen.

Bruce, Chrissy.

Buchan, Margaret, (Mrs. T. F. Ironside) c/o Mr. A. W. Ironside, Puslinch, P.O. Ontario, Canada.

Calder, Hope Lumsden, 52 High Street, Aberdeen.

Cameron, Jemima Joan, Mackie Academy, Stonehaven.

Cook, Sylvia Catherine Horne, 12a Balmoral Place, Aberdeen.

Coutts, Catherine Elizabeth, c/o Mrs. Kemp, 7 Ogilvie Terrace, North Merchiston, Edinburgh.

Craig, Isabella Michie, Abernyte School, Inchture, Perthshire.

Davidson, Helen Marr, c/o Miss Dey, 26 Montpelier Park, Edinburgh.

Dawson, Nellie, Central School, Gartly.

Edwards, Elsie, (Mrs. McCullough) Box 372, Buluwayo, Rhodesia, S.A.

Elphinstone, Helen, c/o Mr. Maitland Milne, Greenwood, Nawalapitiya, Ceylon.

France, Bessie Alexandra, (Mrs. Middleton) P.O. Box 309, 55 King Edward Street, Bloemfontein.

Fyffe, Maggie Ann, (Mrs. Durwood) Schoolhouse, Kinneff, Bervie.

Gibson, Jane Martin, (Mrs. Alex. Reid) Strathairlie, Old Cumnock.

Gibson, Mary Jane, (Mrs. Main) Schoolhouse, Senekal, Orange River Colony, S.A.

Gifford, Mona.

Hay, Jane Young, (Mrs. Robertson), Limekilns, Altyre, Forres.

Jamieson, Bessie, 15 St. Mary's Grove, Gunnersbury, London.

Kemp, Maggie Stuart, (Mrs. Pat. Macdonald) High Street, Aberlour-on-Spey.

MacFie, Agnes Mary, Bellahouston Academy, Glasgow.

McLean, Isabella, 63 Fonthill Road, Aberdeen.

Marr, Sabina Margaret, 18 Sandyhill Road, Banff.

Martin, Kate Hutchison, (Mrs. W. H. Mather) 11 Endecliff Rise Road, Sheffield.

Milne, Mary Jane, (Mrs. J. S. Ewen) The Square, Cullen.

Moncur, Marianne.

Mowatt, Bessie Marr, (Mrs. Keith) Aberdour House, near Fraserburgh.

Nicol, Mary, Auchentarph, Insch.

Nicolson, Alexandrina;

Patterson, Maggie Jardyne, Dunlora, Broughtyferry.

Rae, Lizzie Banks, (Mrs. France) 129 Forest Avenue, Aberdeen.

Robertson, Annie, Schoolhouse, Denmore, Bridge of Don, Aberdeen.

Robertson, Betsy, 190 King Street, Aberdeen.

Simpson, Charlotte Murray, Schoolhouse, Culvie, Aberchirder.

Spence, Isabella Ann, (Mrs. James Cobban) Haddo House, Aberdeenshire.

Stewart, Charlotte Lindsay, (Mrs. Inskter) Scalloway, Shetland.

Stott, Alice, 33 Cleveland Road, N. Shields.
Thomson, Isabella Cowie, (Mrs. W. Simpson) 93 Park Avenue, S. Hornsey, London.
Thomson, Julia Eliza Jean, (Mrs. Alex. Cumming) 60 Cambridge Drive, Kelvinside, Glasgow.
Walker, Jemima, 359 Holburn Street, Aberdeen.
Webster, Barbara Helen, 22 Thistle Street, Aberdeen.
Woollard, Katharine Helen, (Mrs. G. H. Wood) Culmstock, Belmont Hill, St. Albans.

Black, Andrew, Kittybrewster Public School, Aberdeen.
McGregor, Wm. Reith, Central School, Aberdeen.
Nicol, John, Rosemount Cottage, New Cumnock, Ayrshire.
Robb, Alexander Moir, Principal, Gray's College, Bloemfontein.
Smith, Charles, Hatton, Fintray.
Young, Alexander;

H.M. INSPECTORS OF TRAINING COLLEGES 1874 TO THE PRESENT TIME.

Charles Edward Wilson, Esq., M.A., LL.D., 1874 to 1888.

John Kerr, Esq., M.A., LL.D., 1888 to 1896.

Robert Ogilvie, Esq., M.A., LL.D., 1896 to 1899.

Thomas A. Stewart, Esq., M.A., LL.D., 1899 to 1905.

Andrew E. Scougal, Esq., M.A., 1905 to present time.

POSTSCRIPT.

In forwarding this Addendum to the Record of 1896 Dr. Ogilvie has to express regret that it is not more complete as to the "latest intelligence." It is a pity that those who changed their address have failed to comply with the request to intimate the fact. But for the industry of Miss Cleland, Mr. Macgregor, and some former students the Record would have been much less up-to-date than it actually is.

Dr. Ogilvie takes this opportunity of mentioning that he has been greatly gratified to receive not simply the address to which the Record or Appendix should be sent, but in many cases very full and interesting letters, expressing most kindly feeling towards himself in his retirement, as well as pleasing recollections of their College days. To all such he is unable to do more than return his sincerest thanks and appreciation, while he now desires to convey to one and all of his former students his heartiest wishes for their happiness and prosperity.

4 QUEEN'S TERRACE,
ABERDEEN,
Nov. 1*st*, 1907.

3 6105 020 719 527

CECIL H. GREEN LIBRARY
STANFORD UNIVERSITY LIBRARIES
STANFORD, CALIFORNIA 94305-6004
(650) 723-1493
grncirc@sulmail.stanford.edu
All books are subject to recall.

DATE DUE